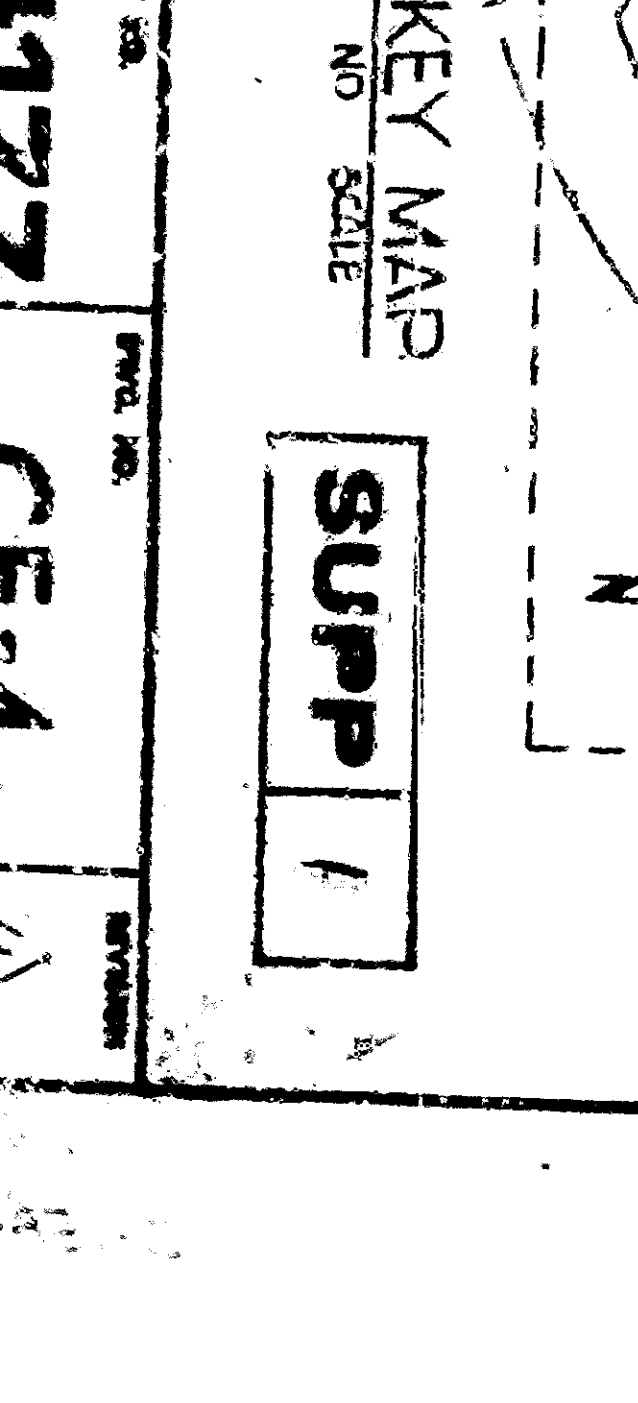
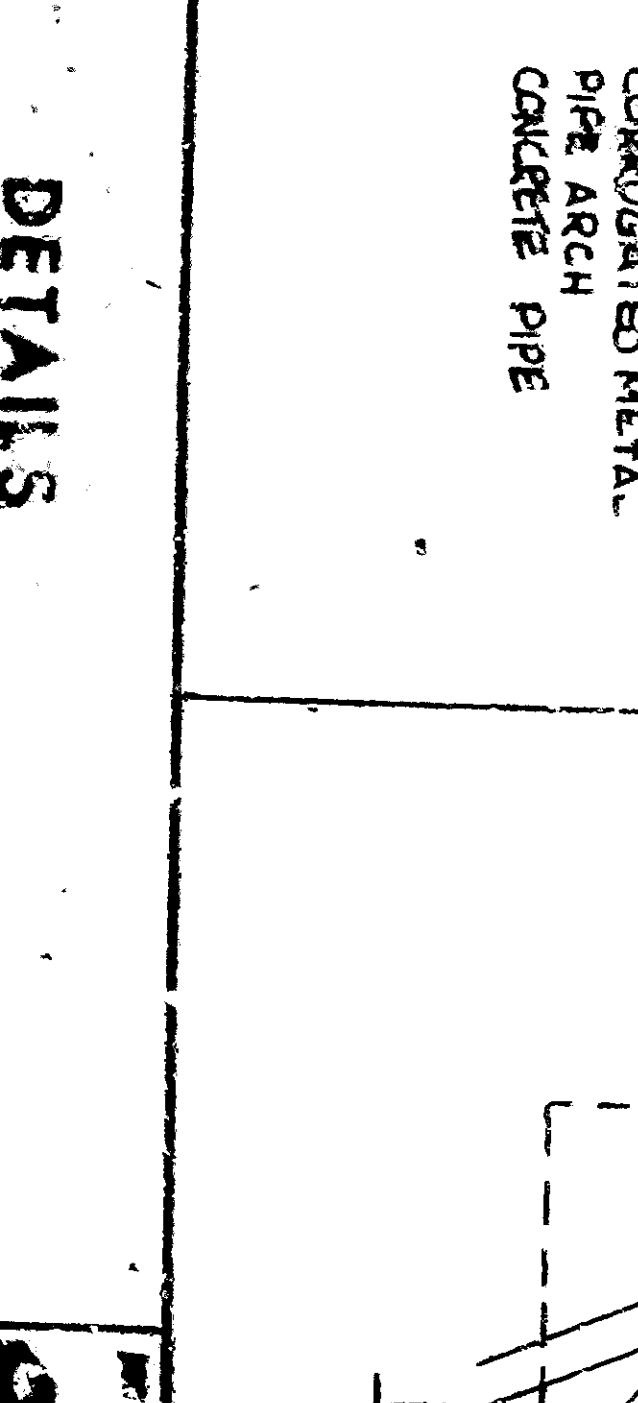
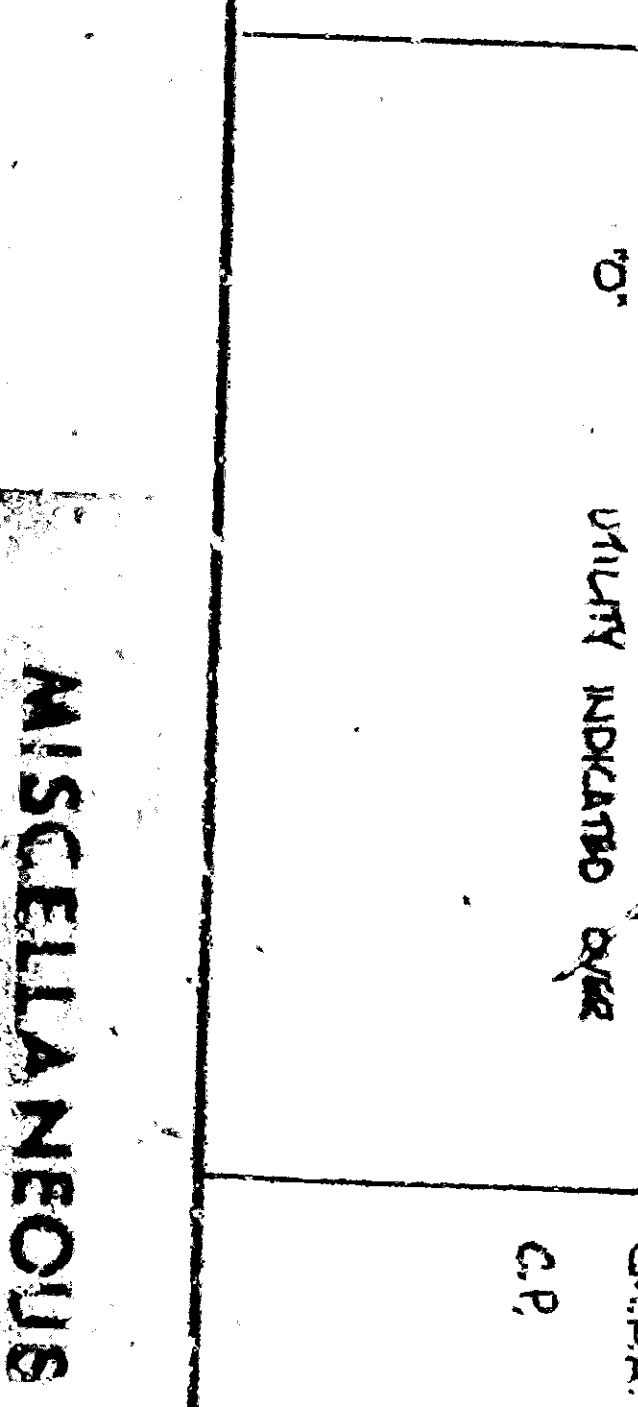
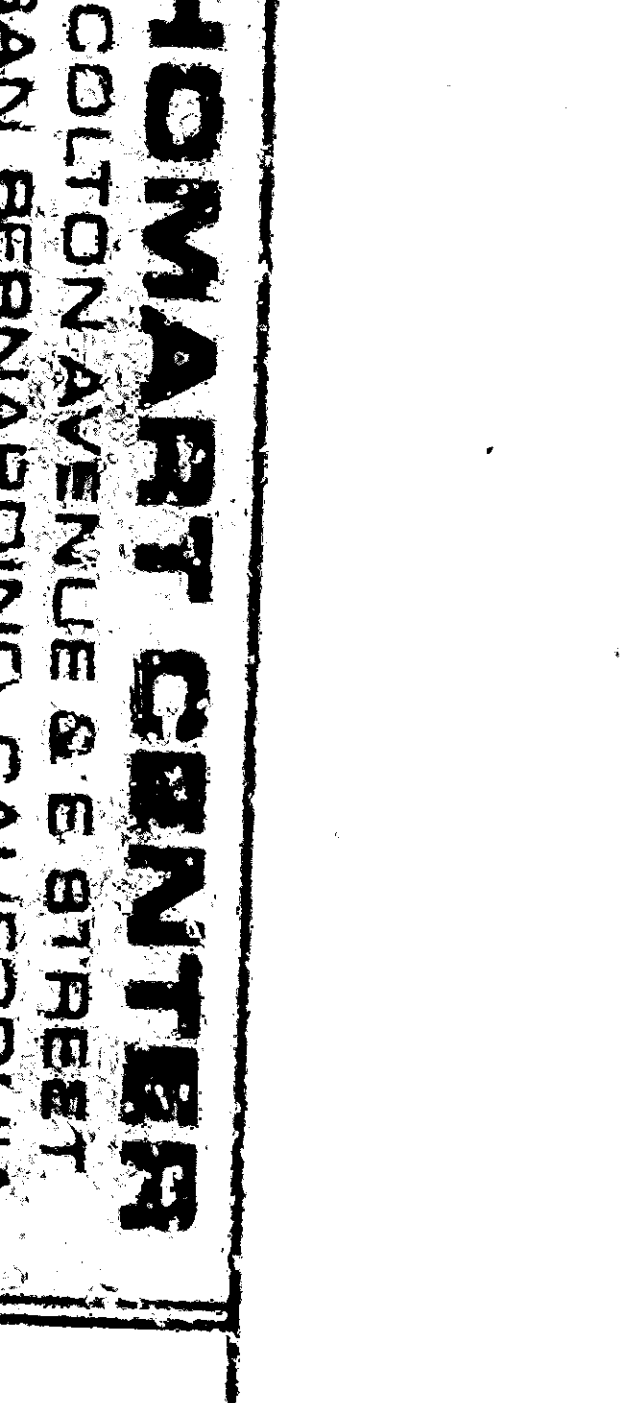
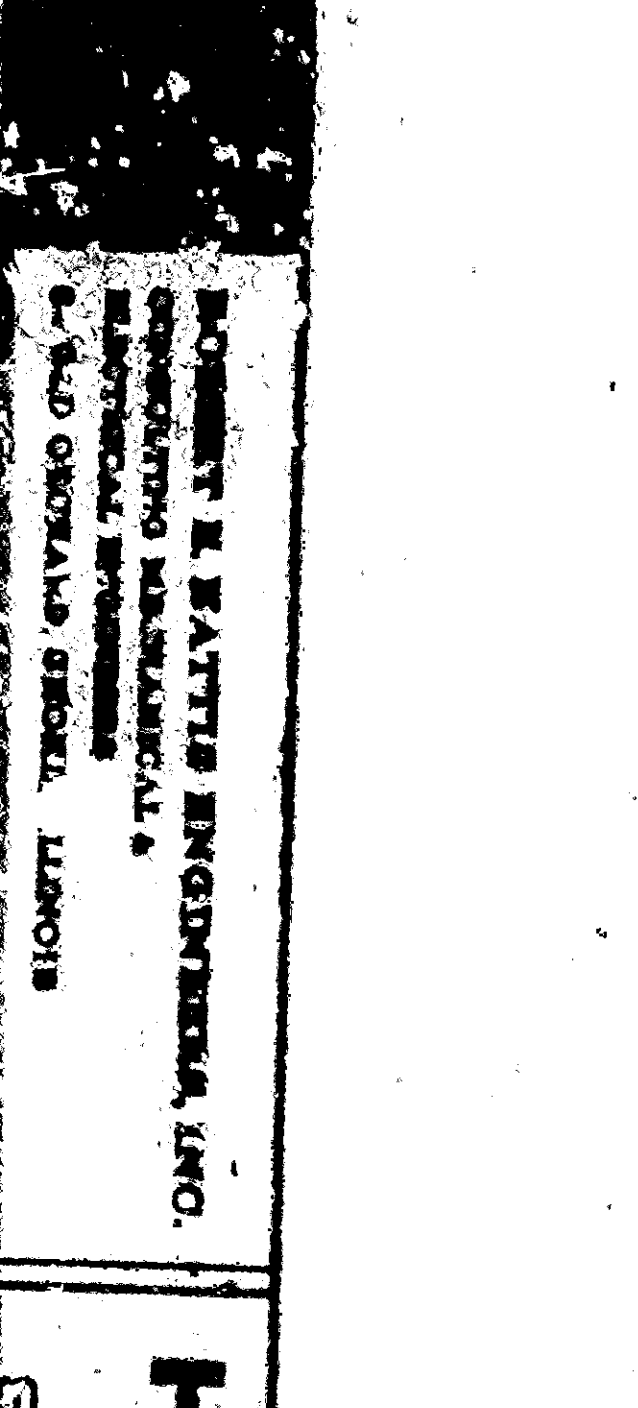
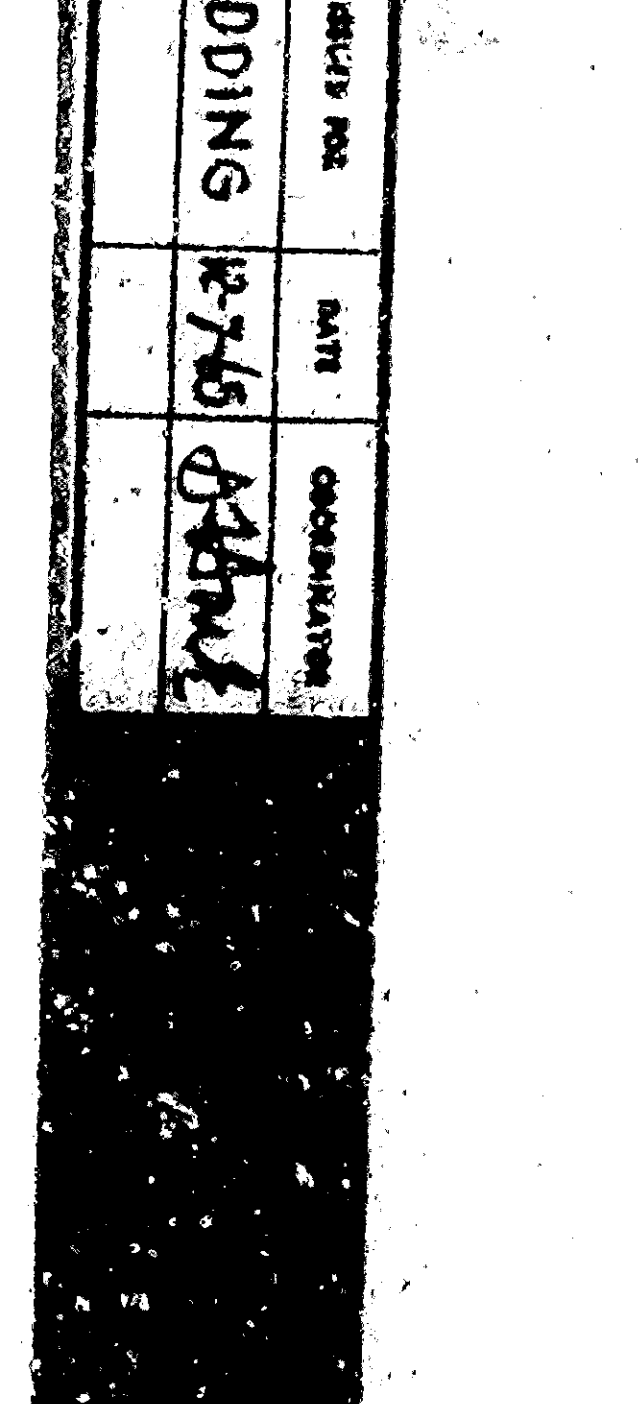
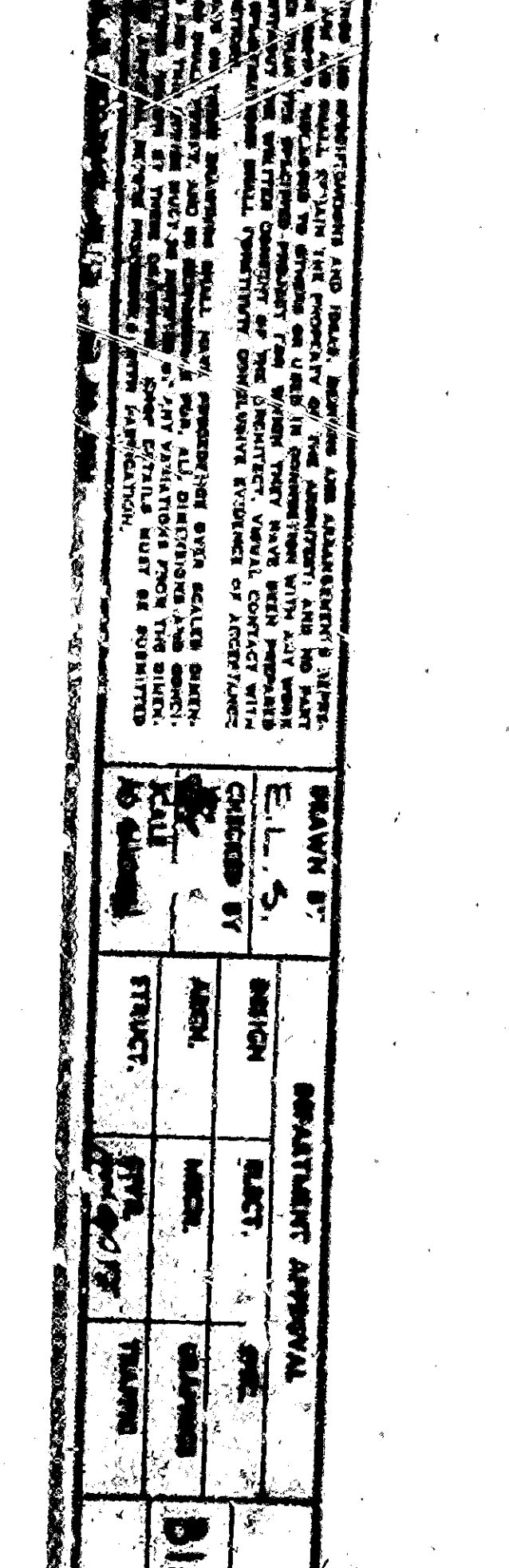
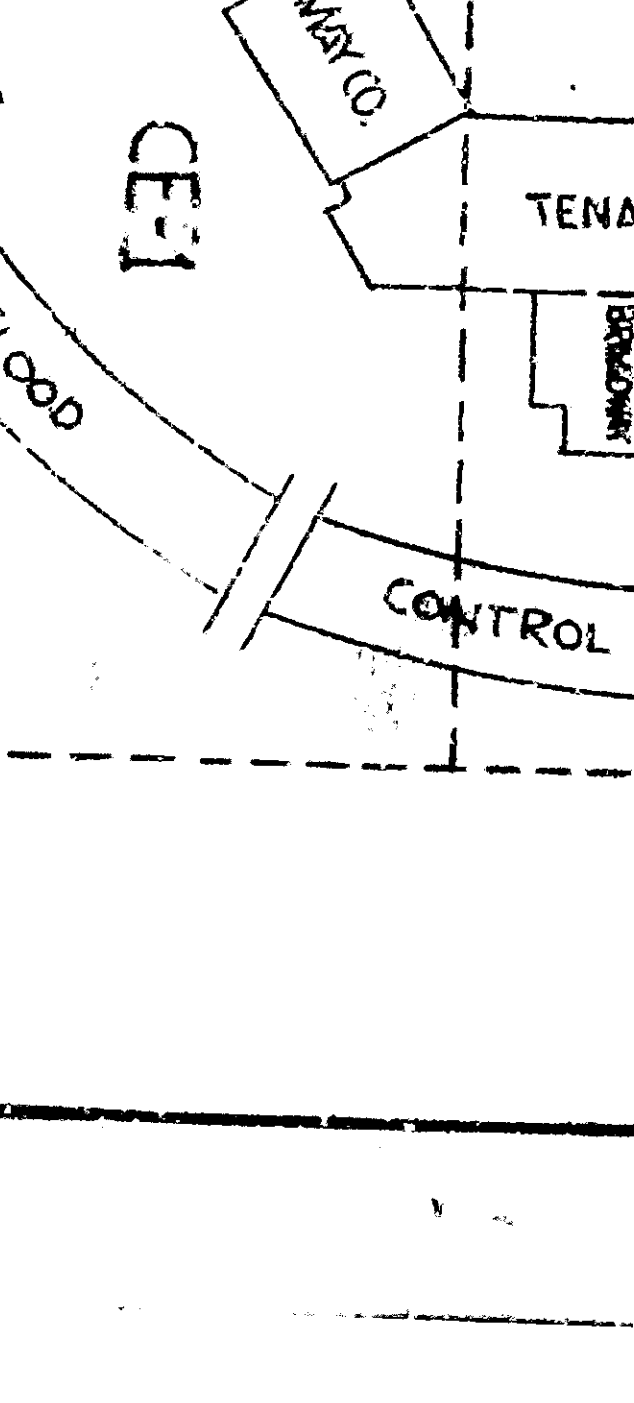
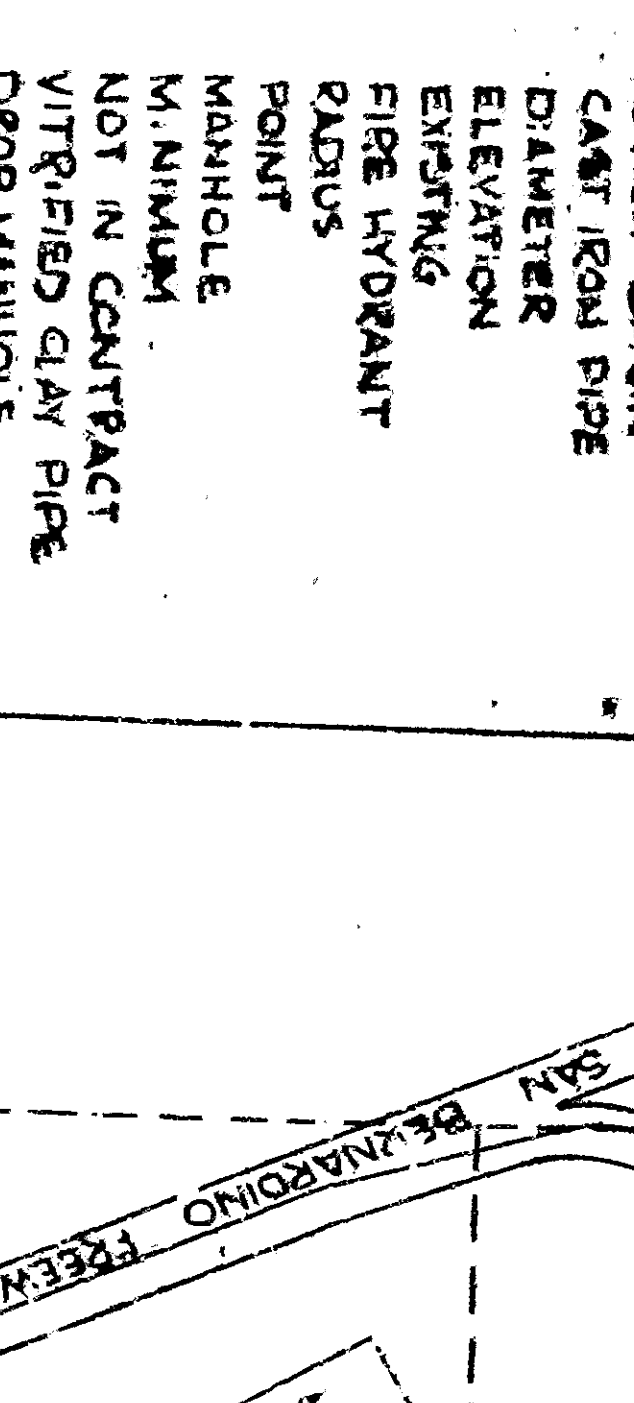
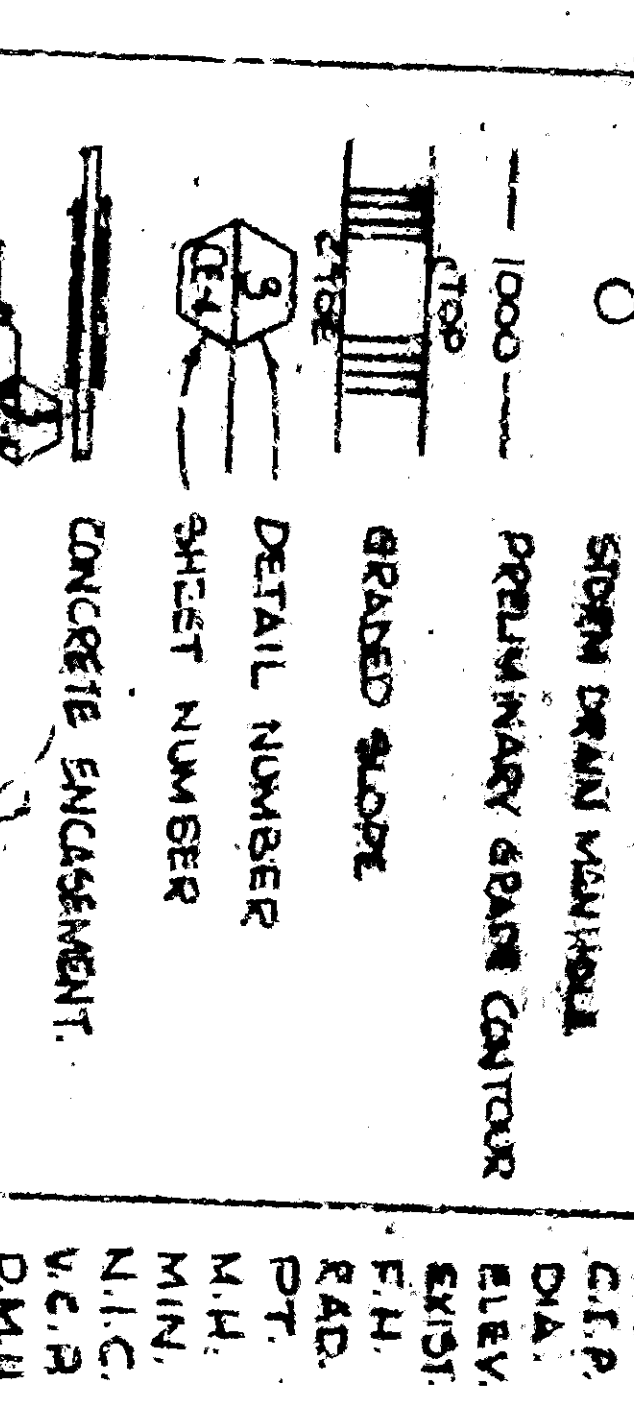
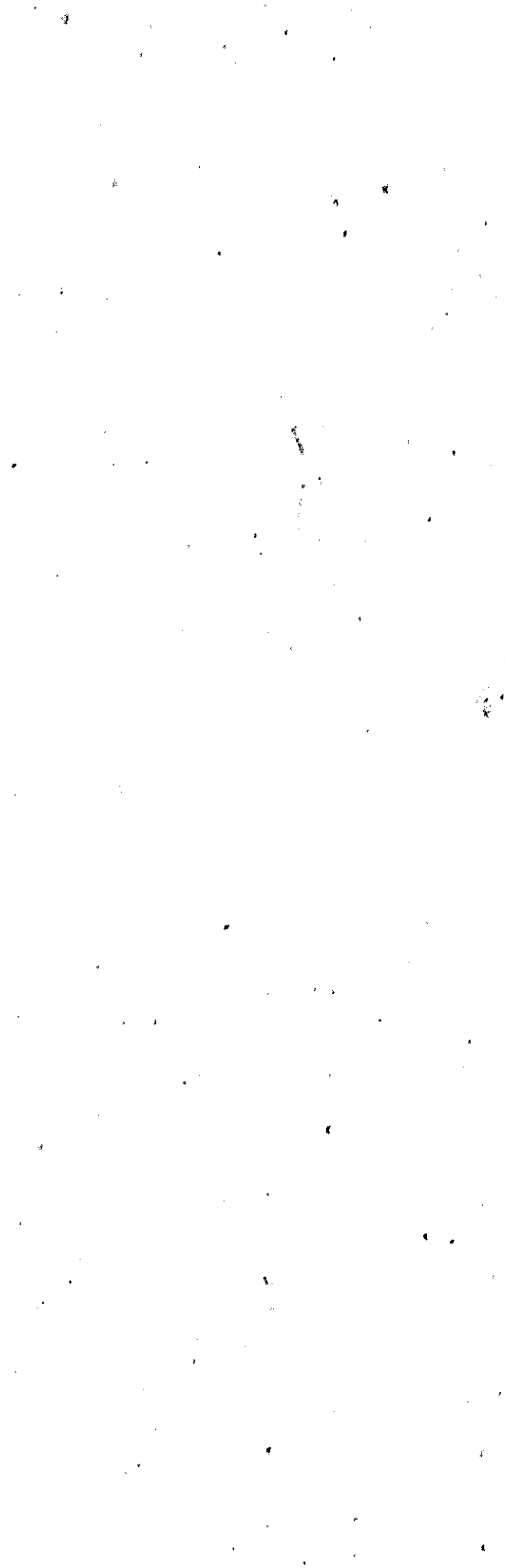
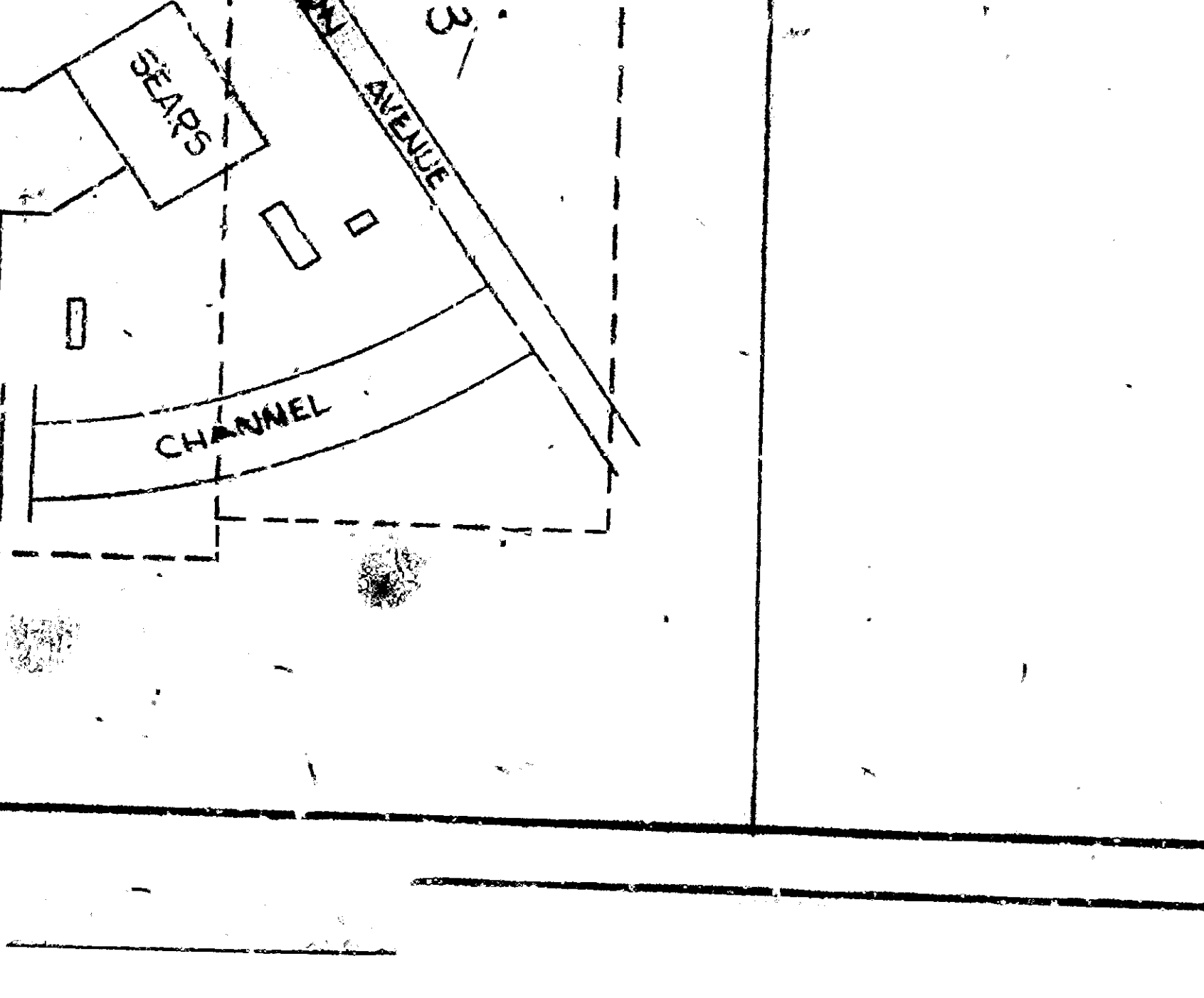
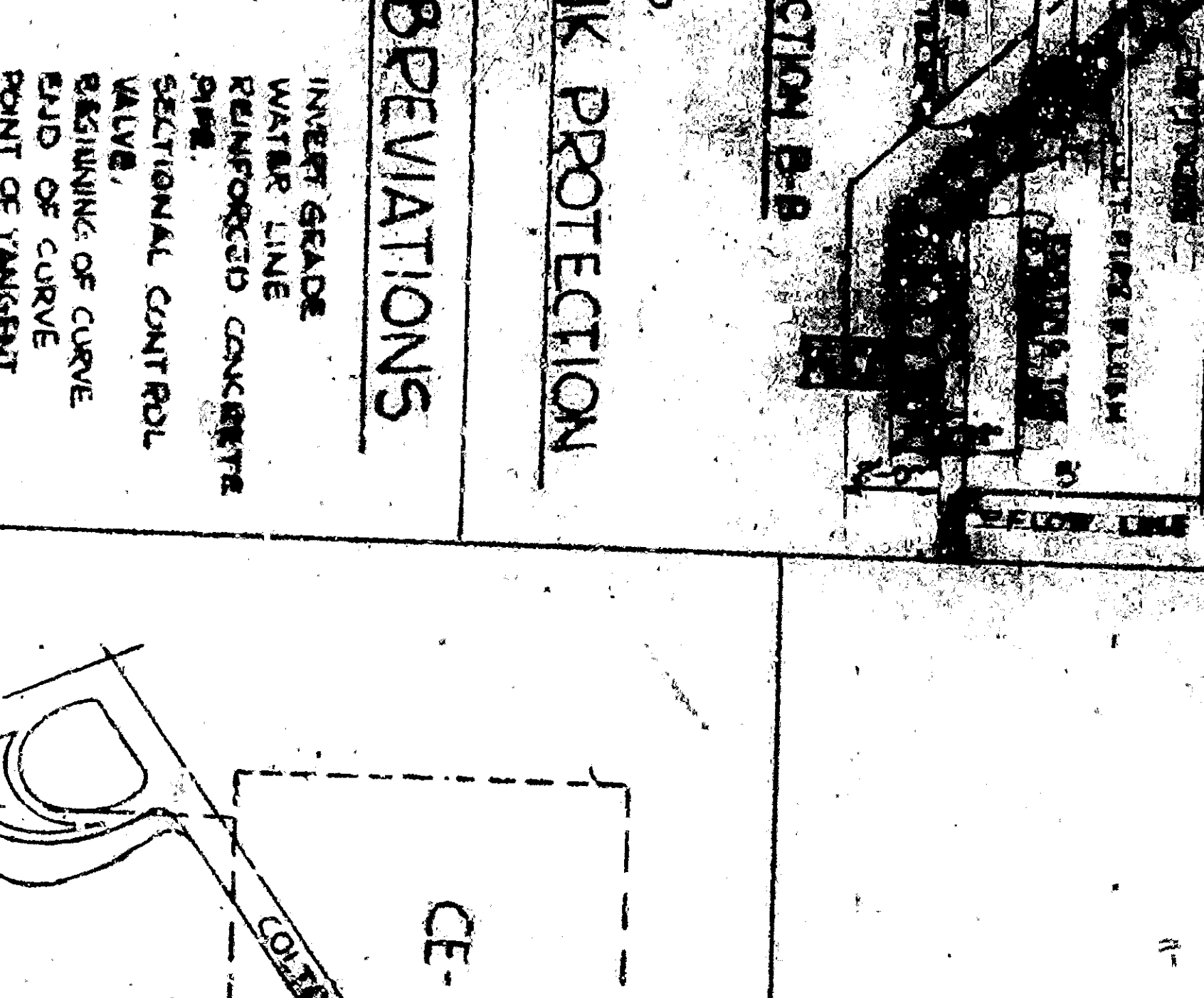
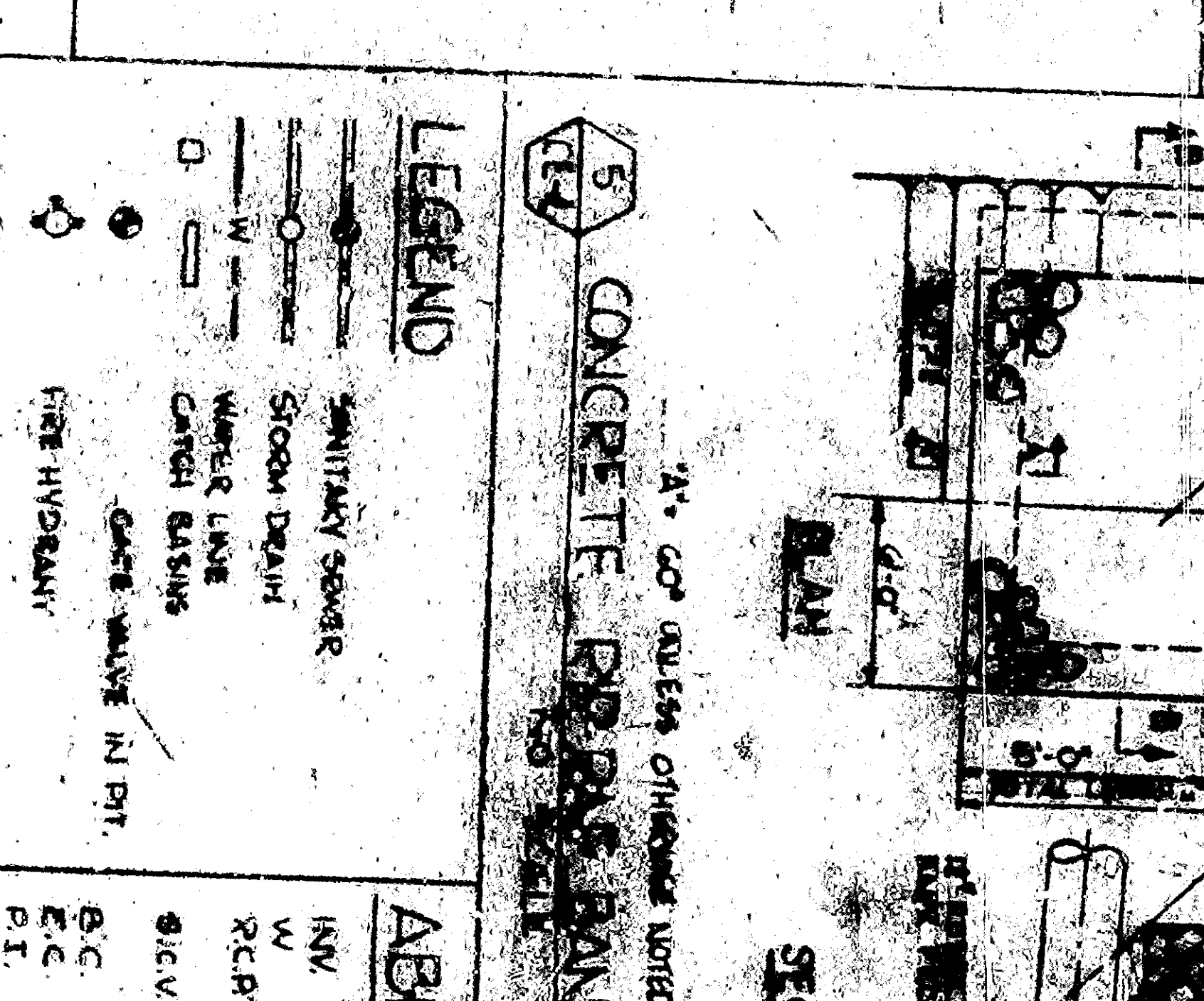
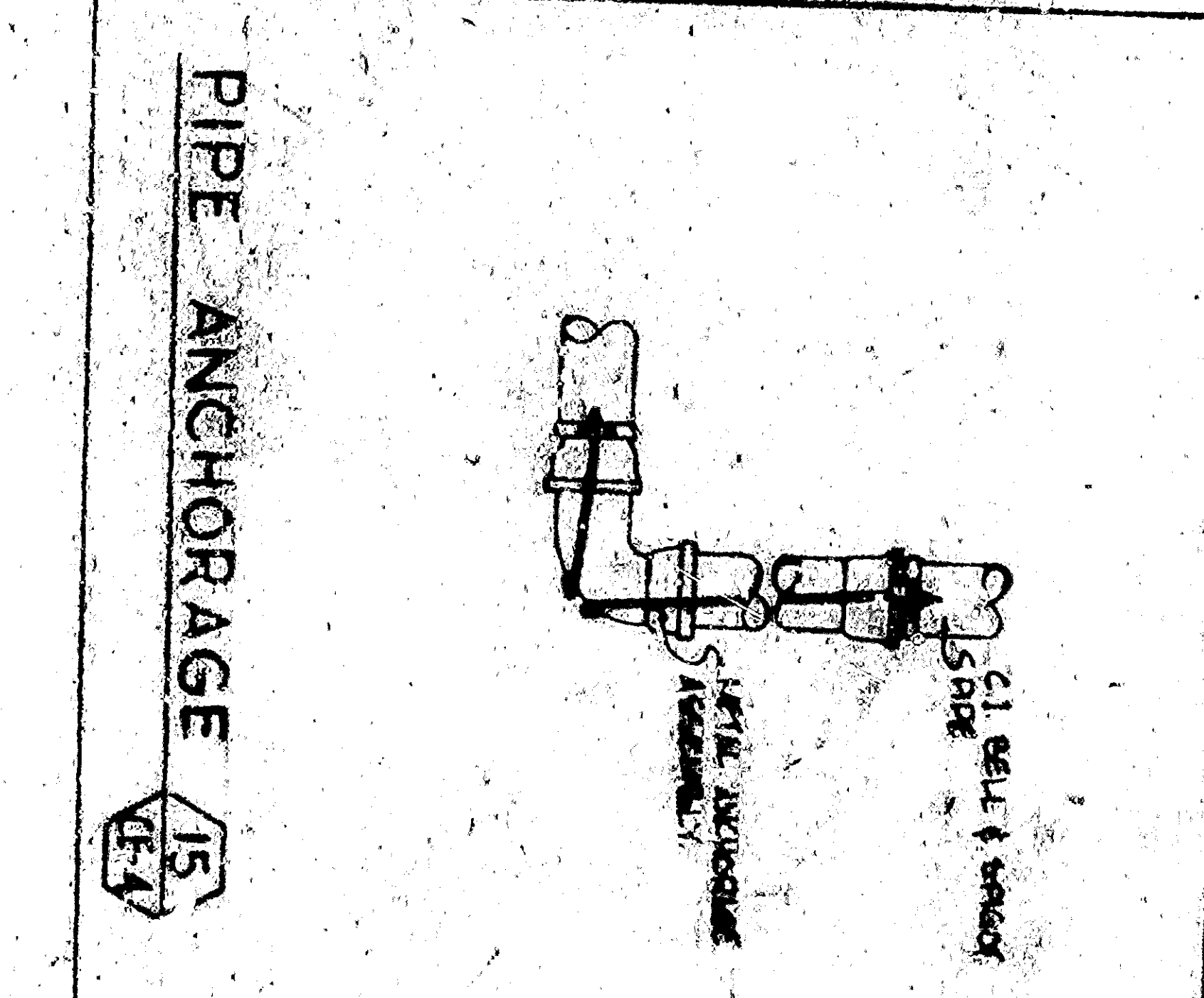
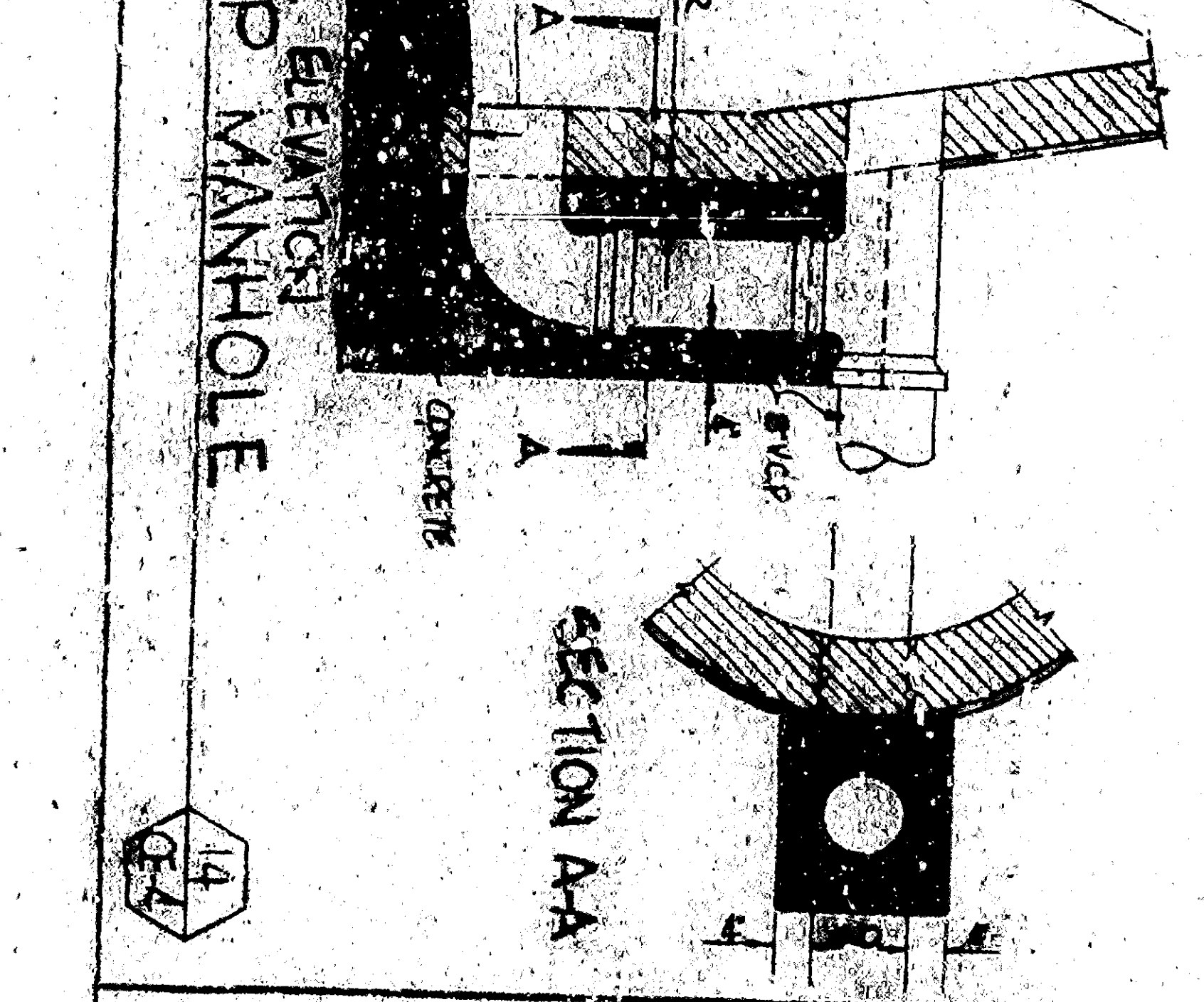
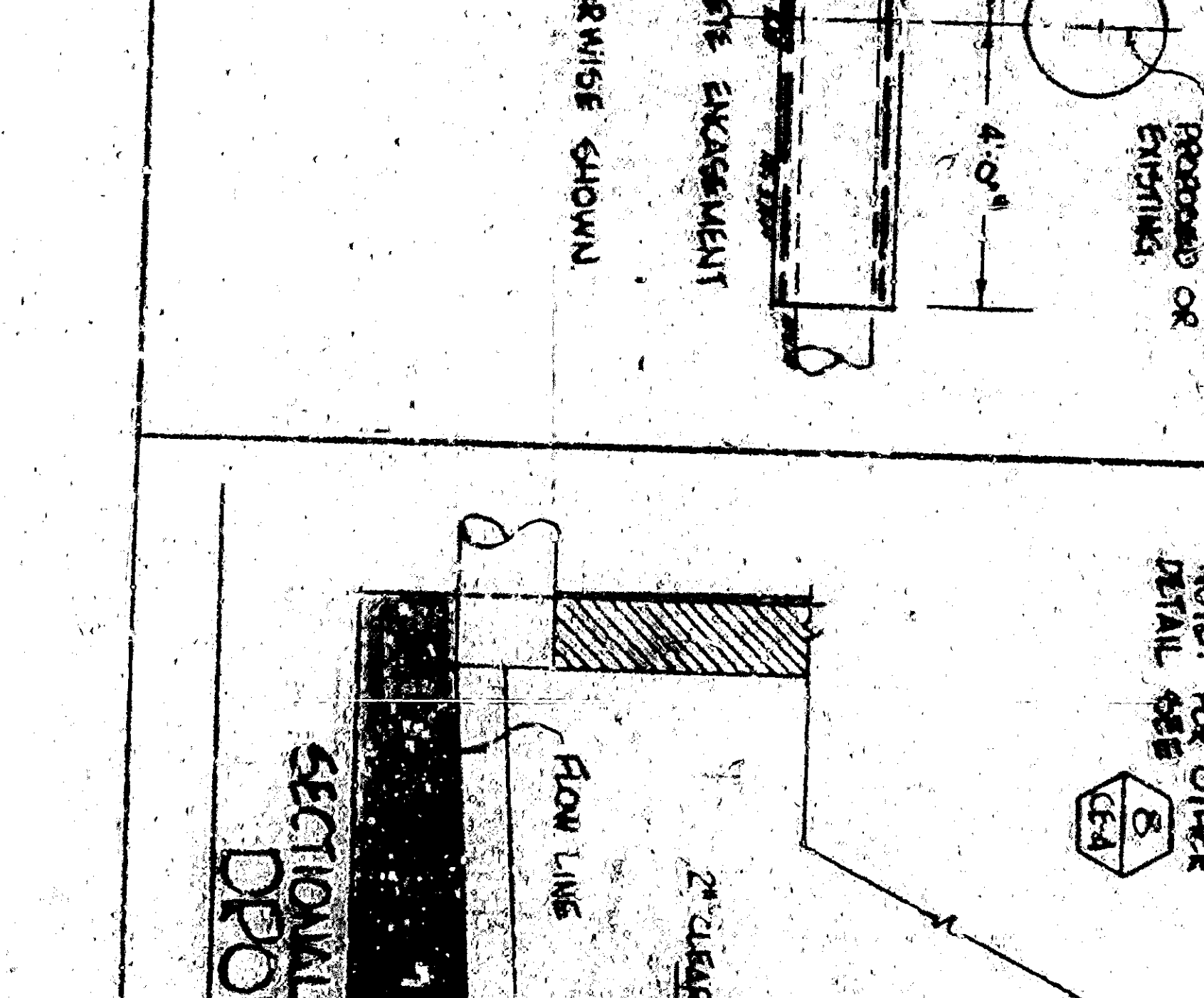
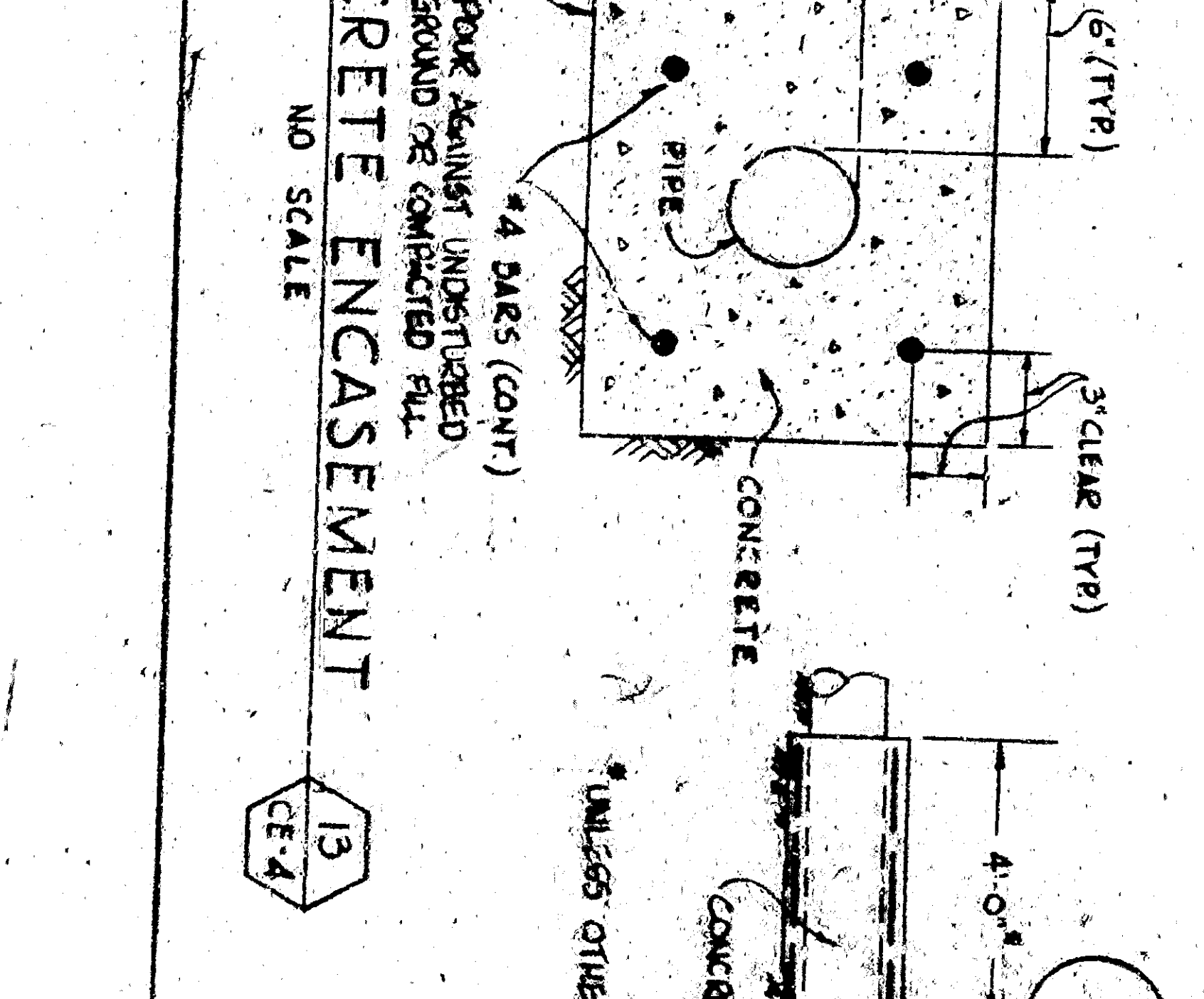
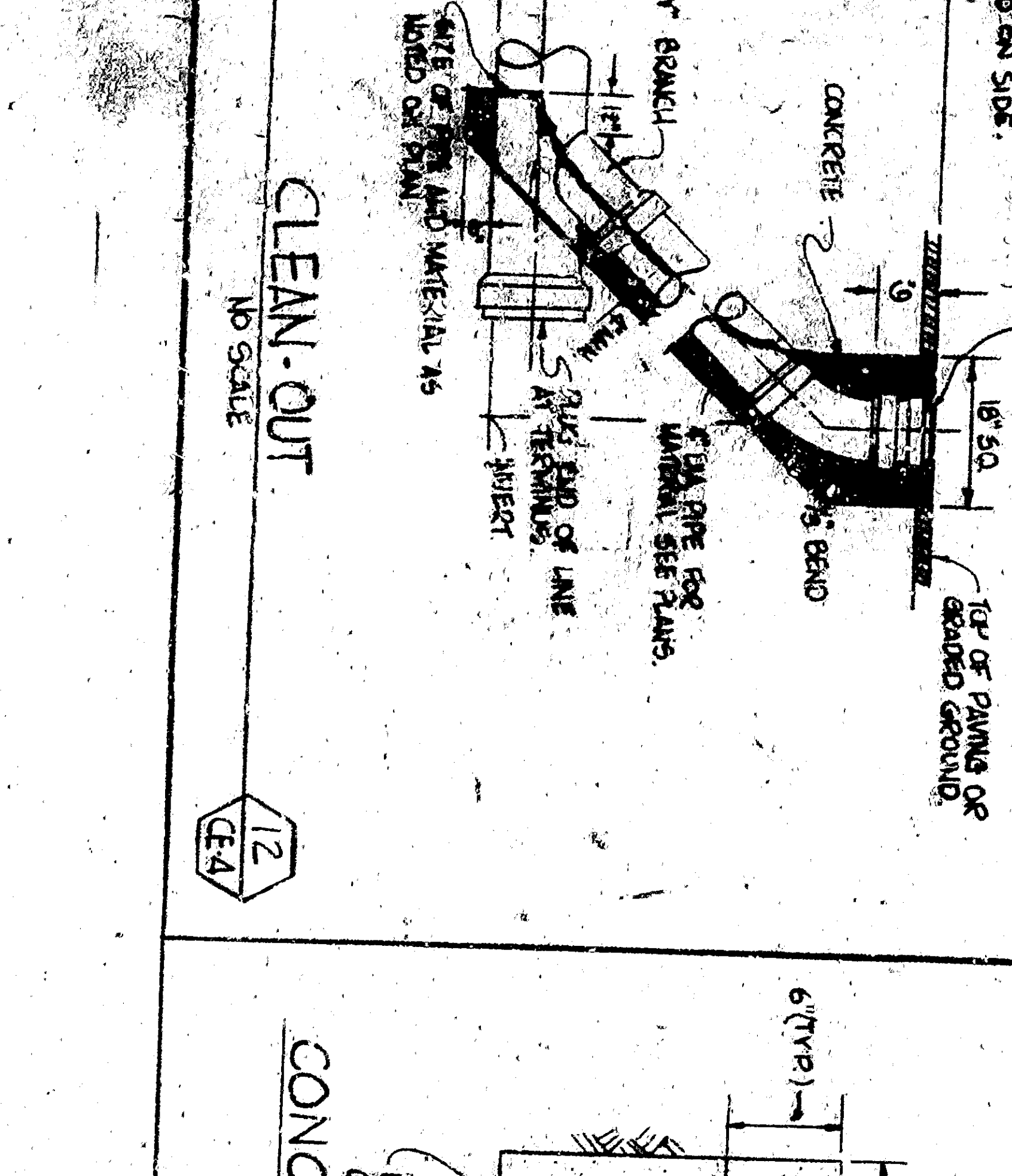
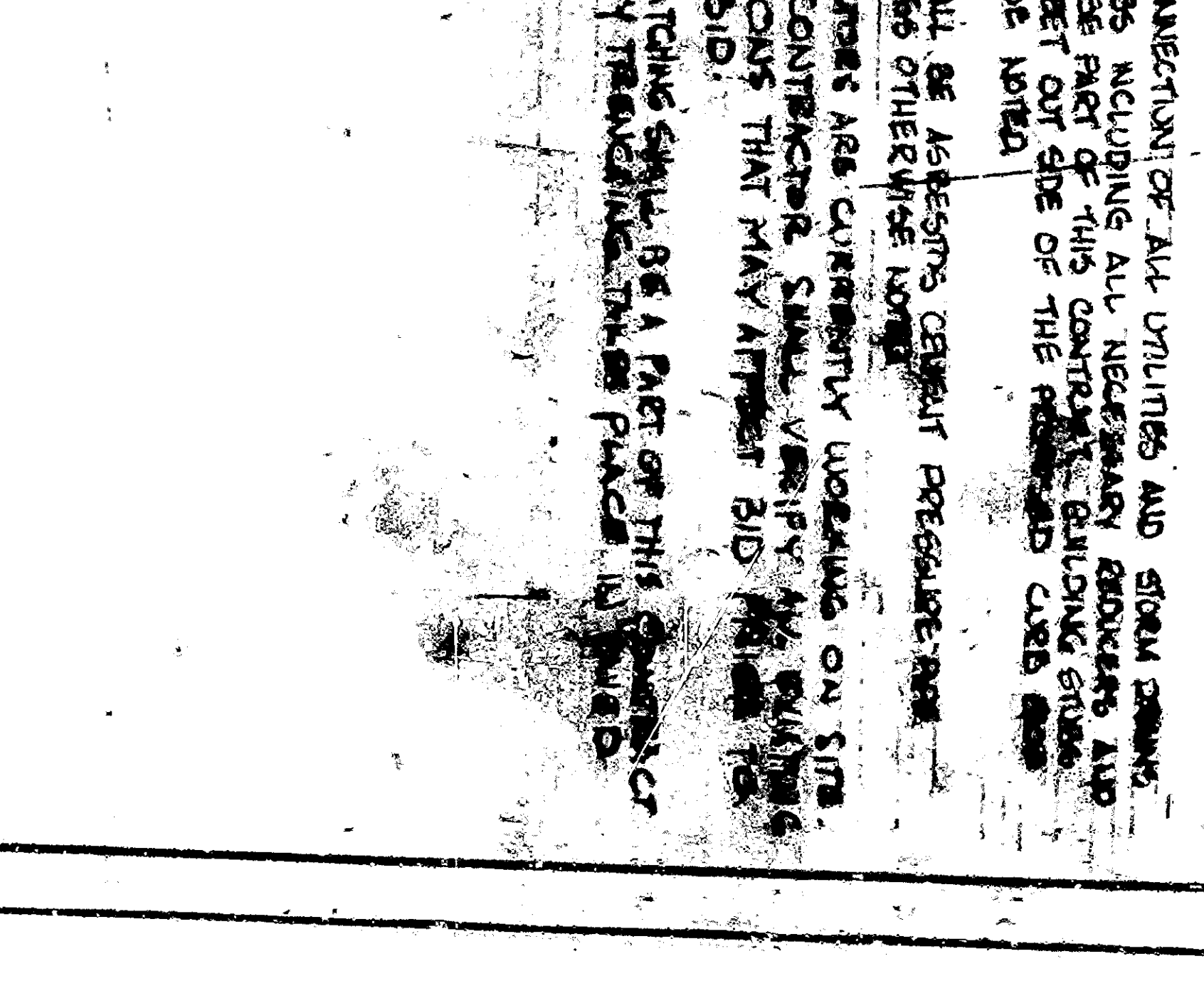
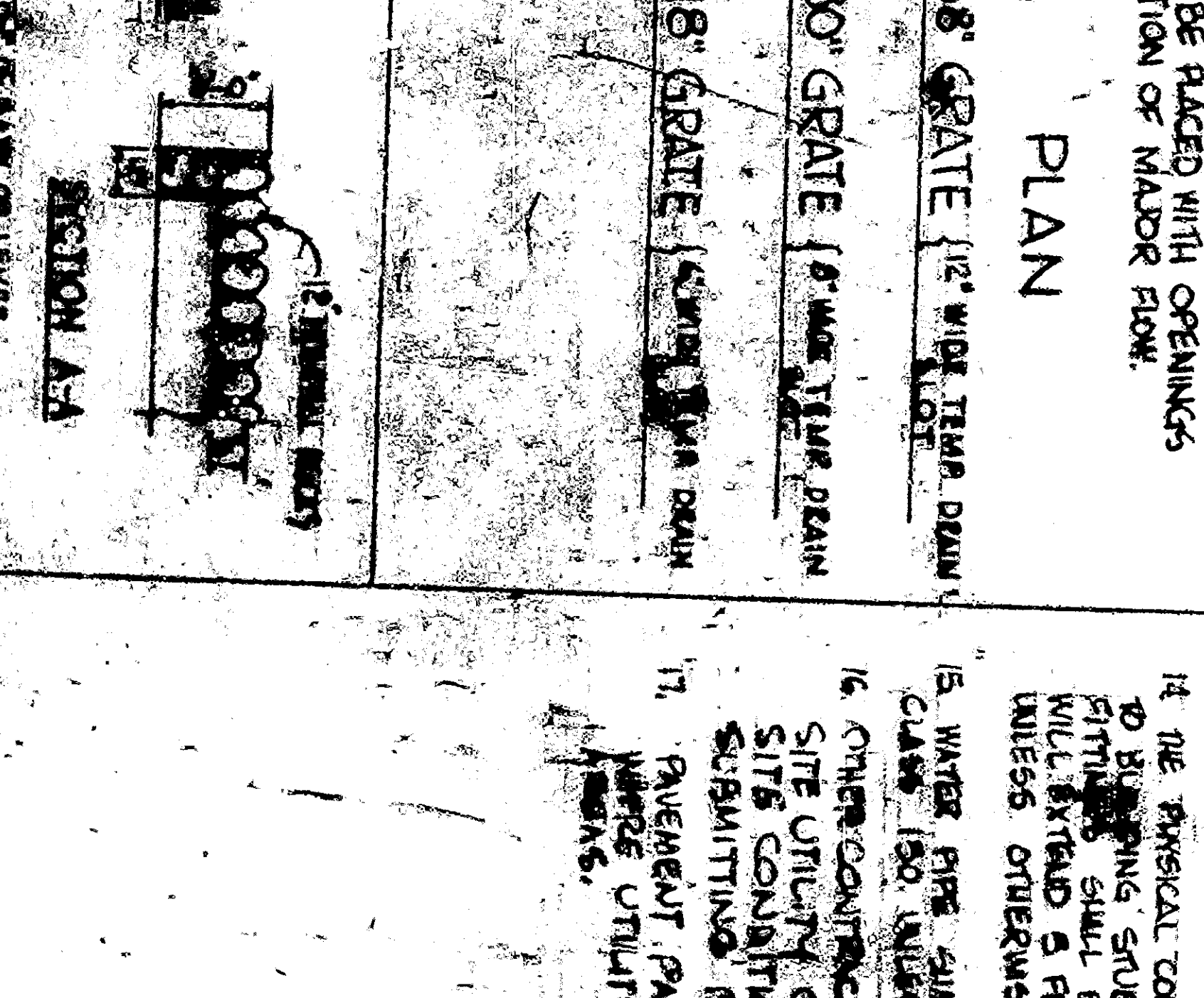
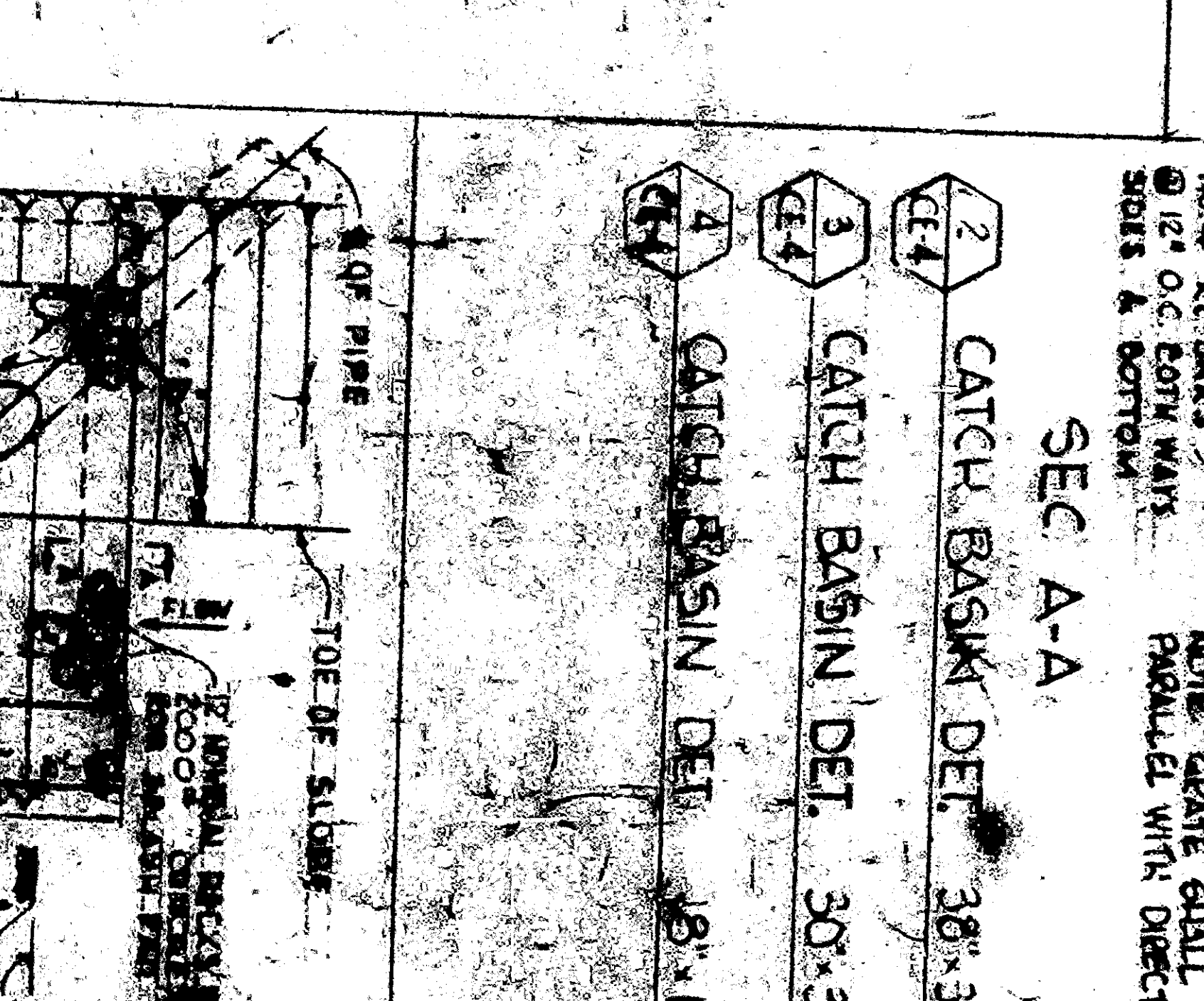
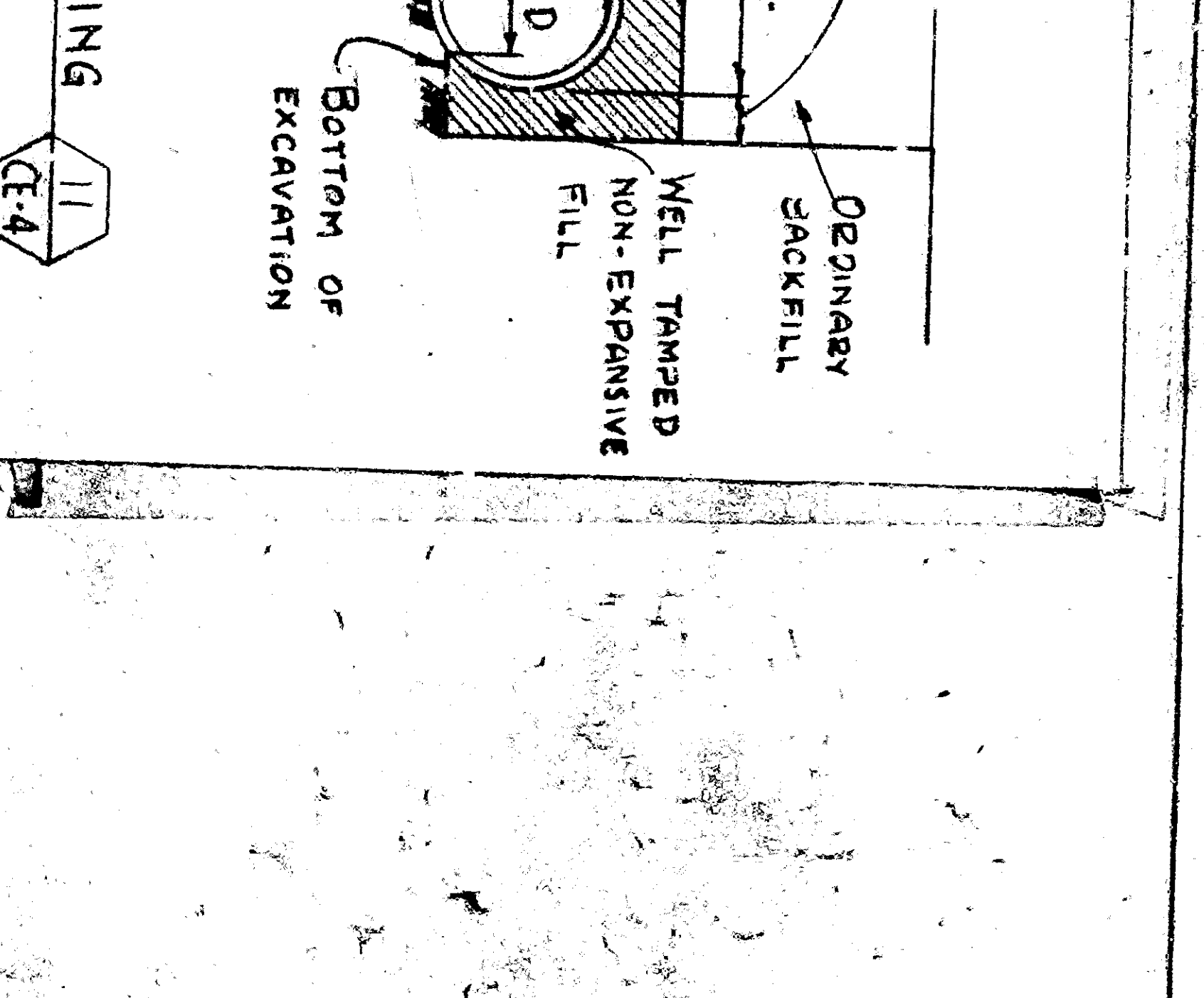
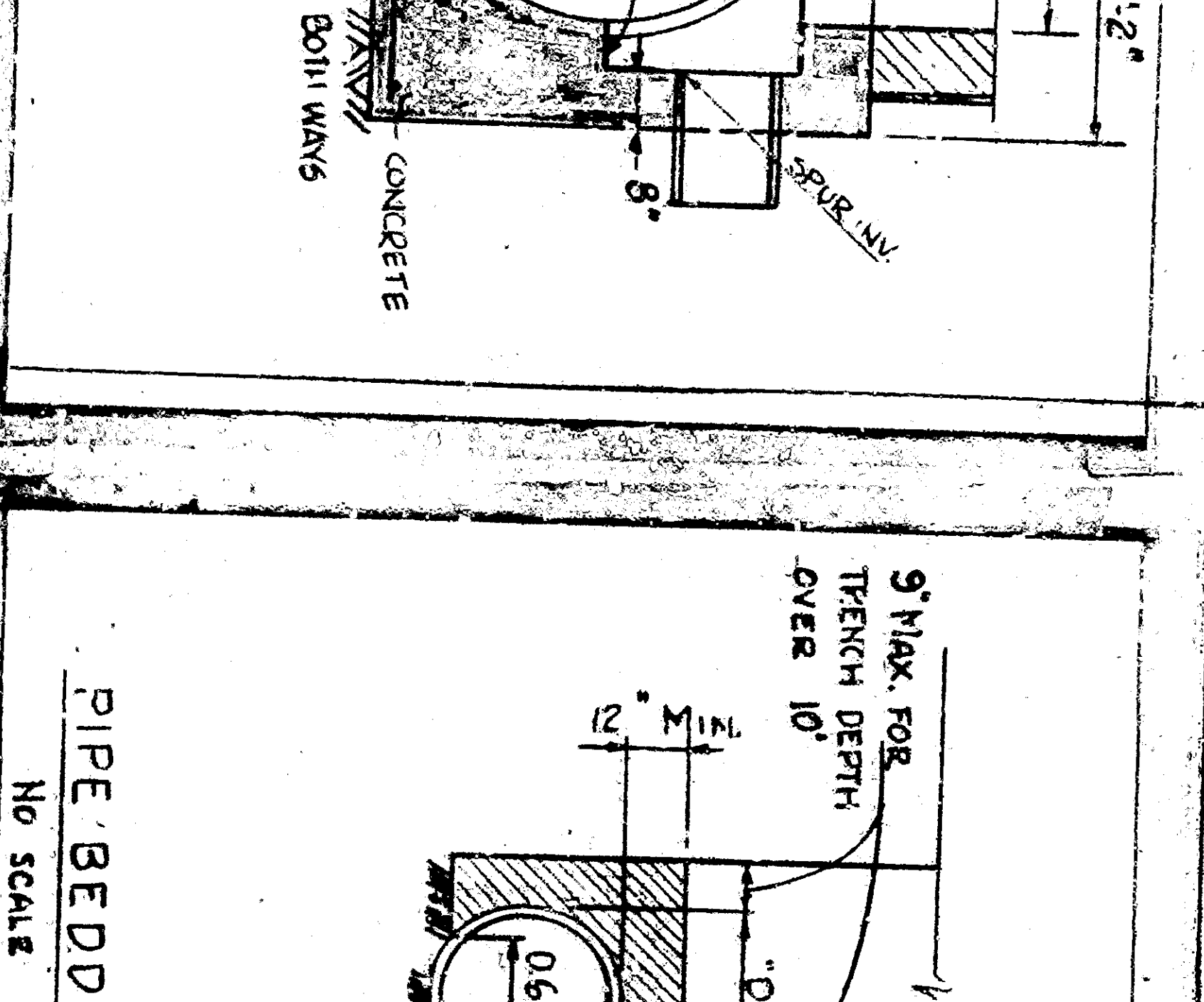
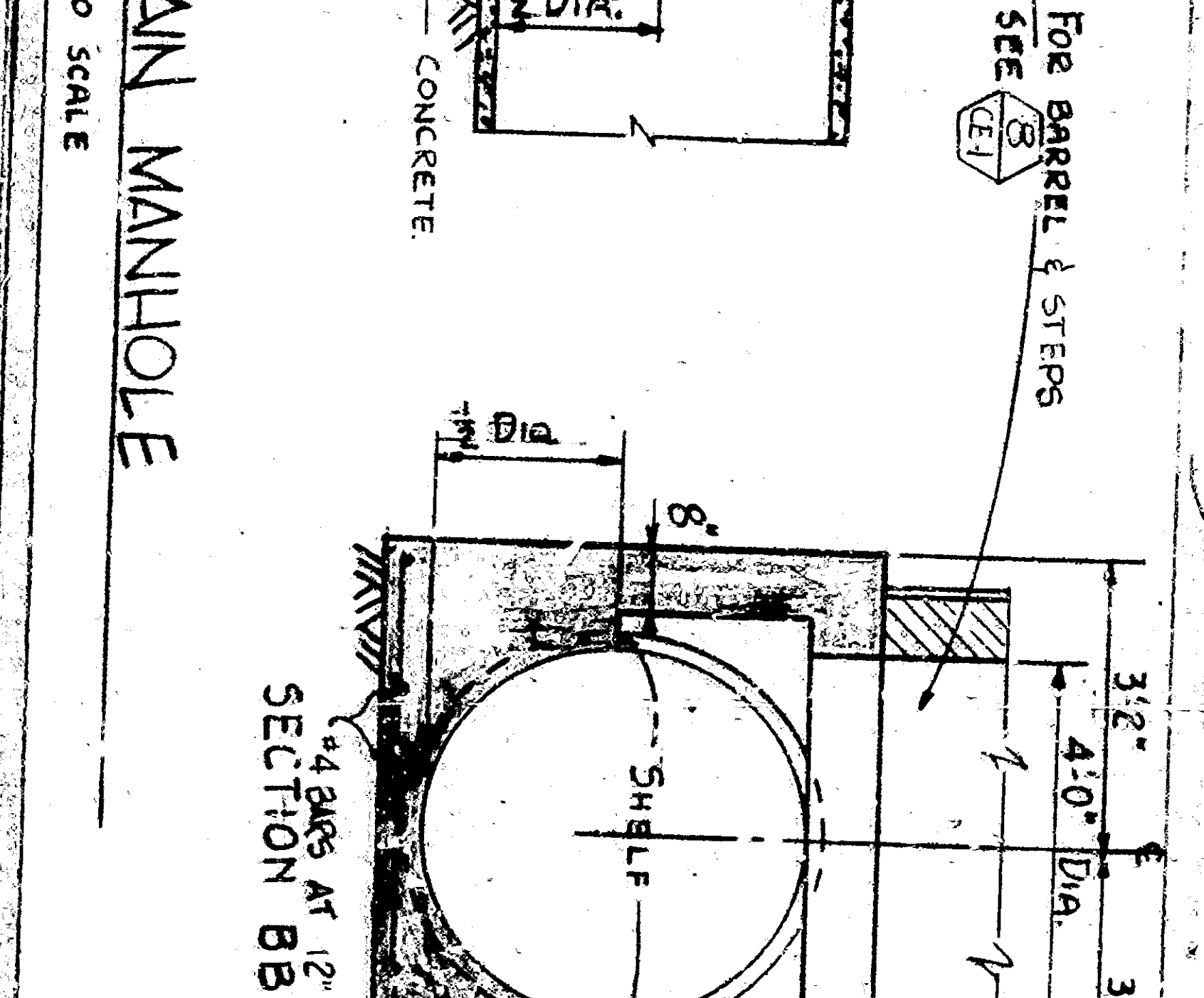
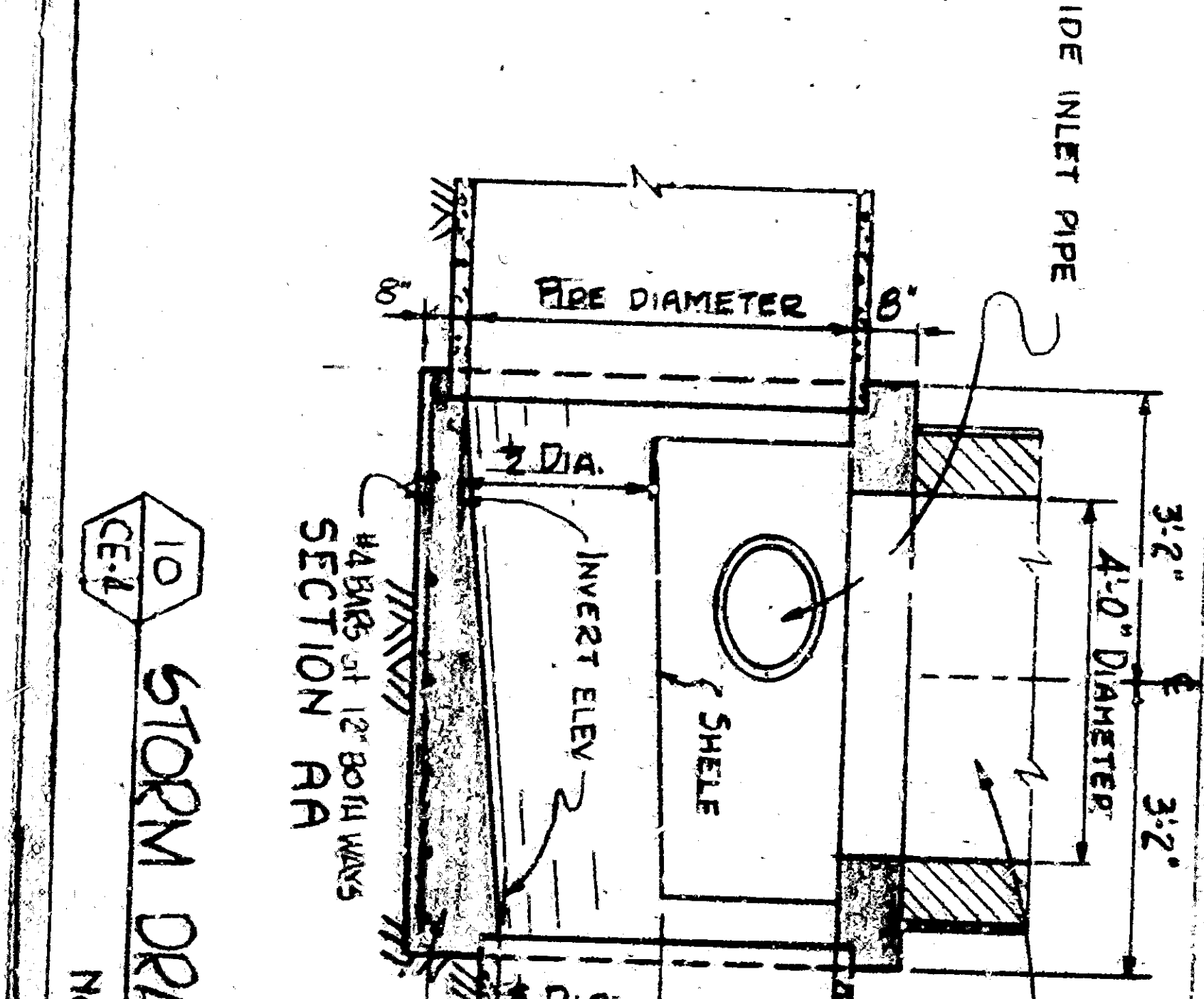
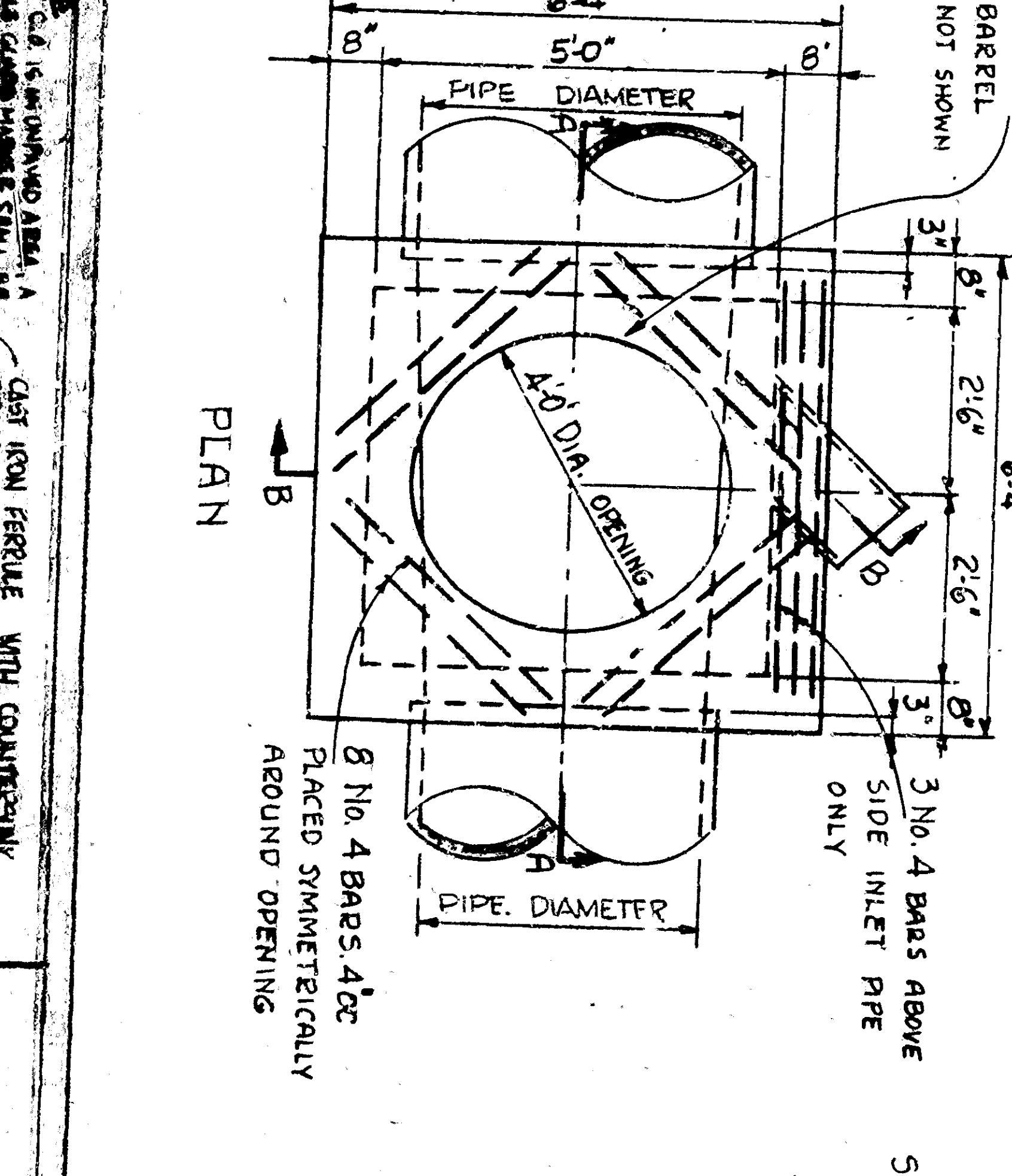
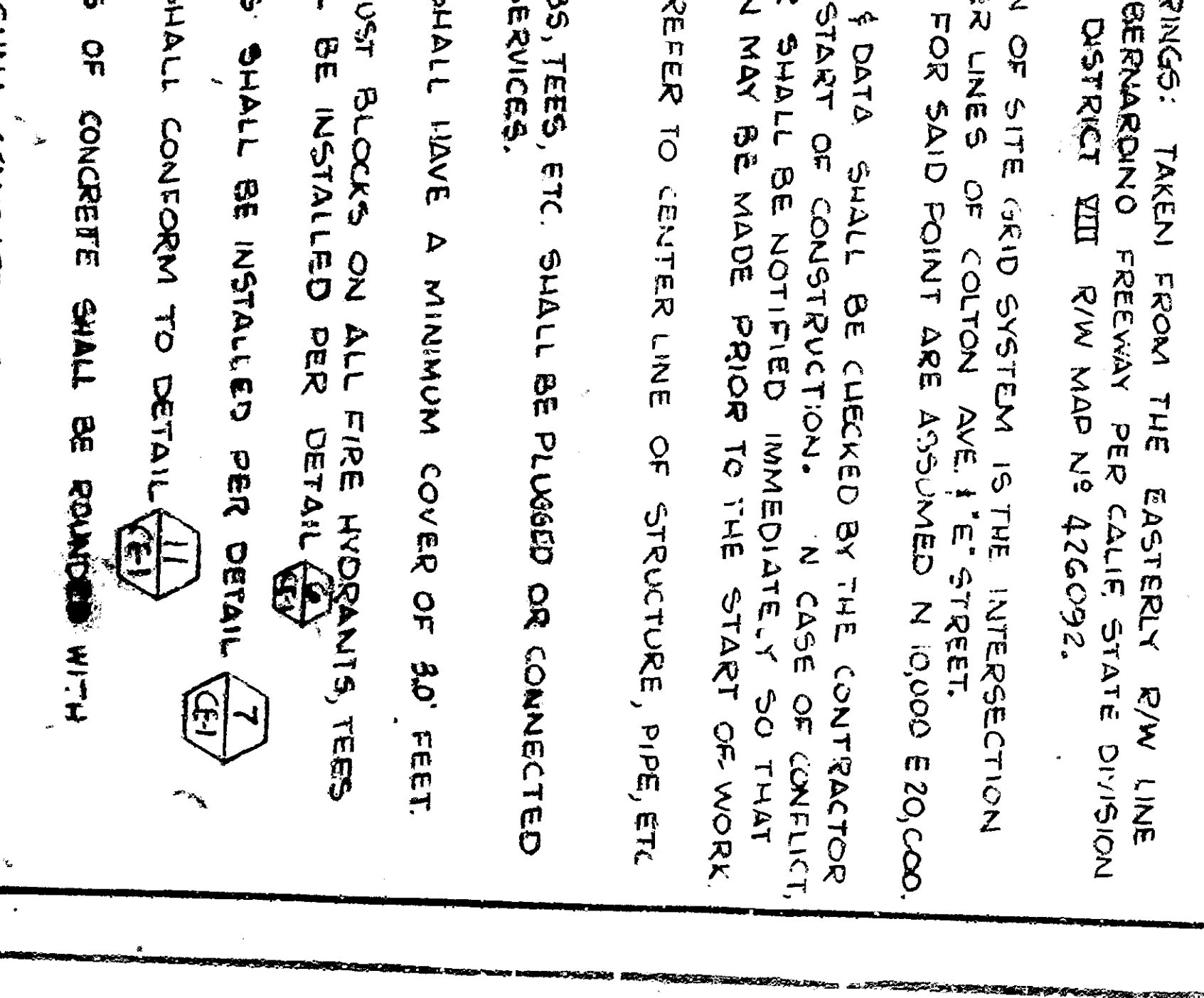
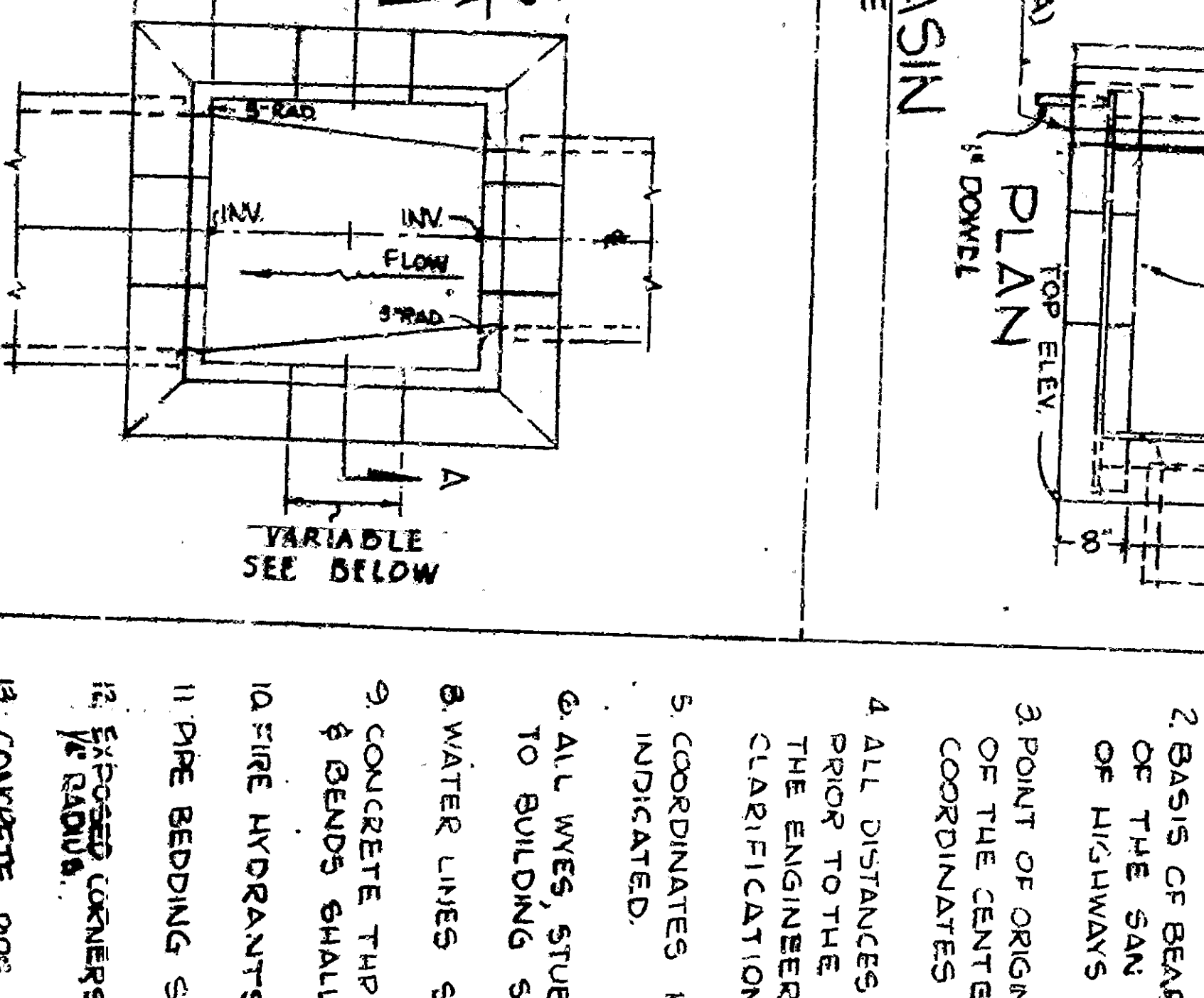
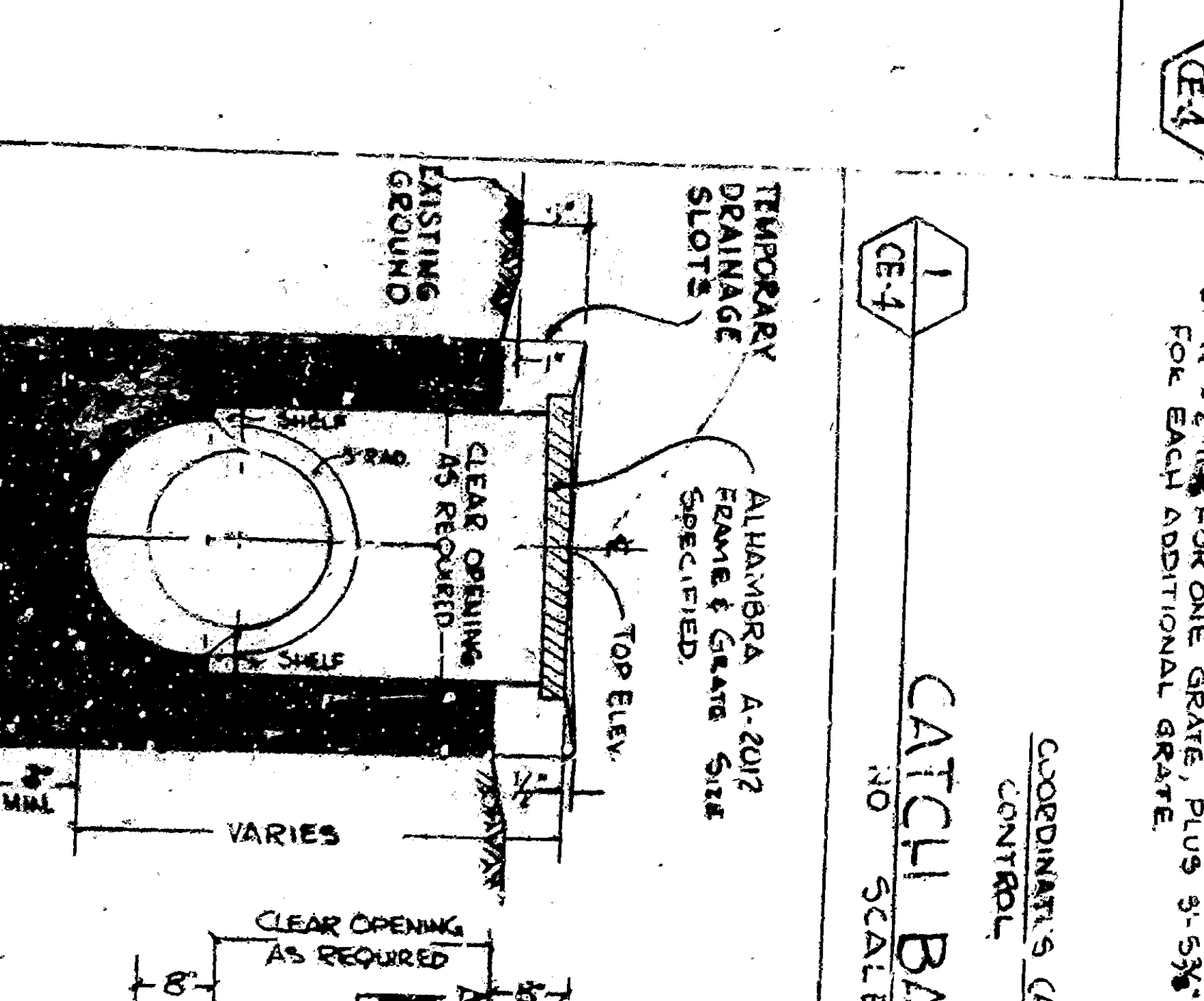
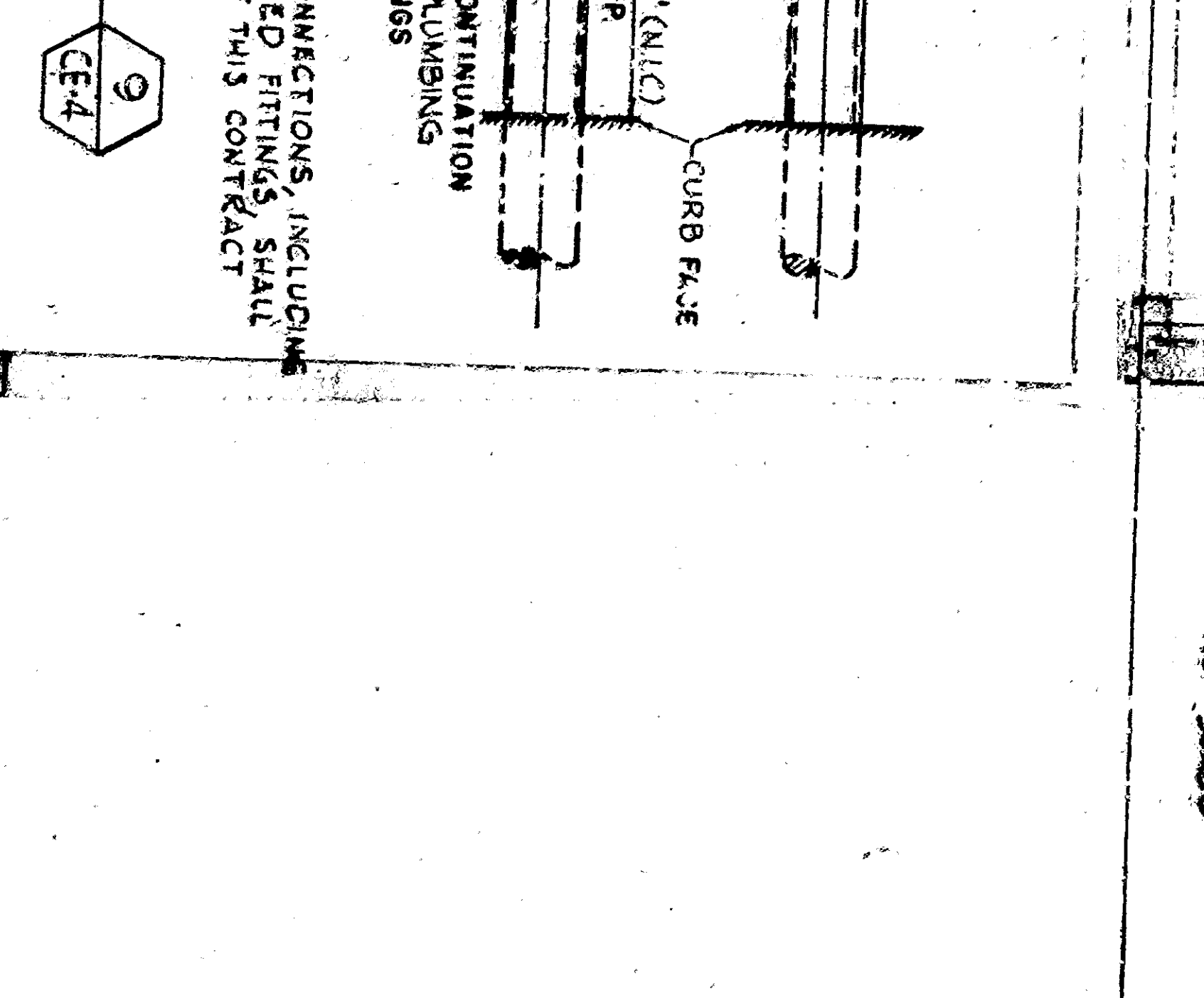
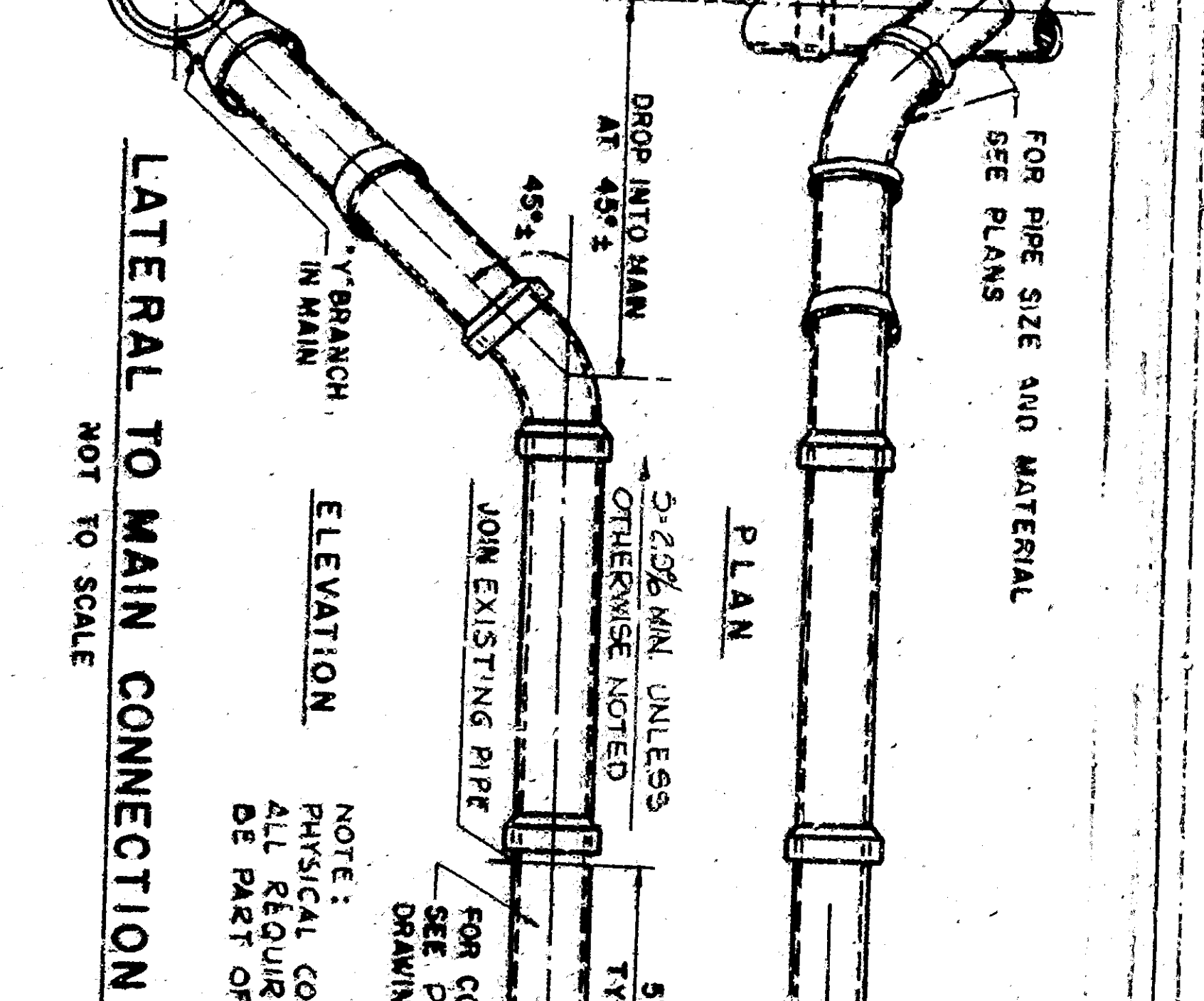
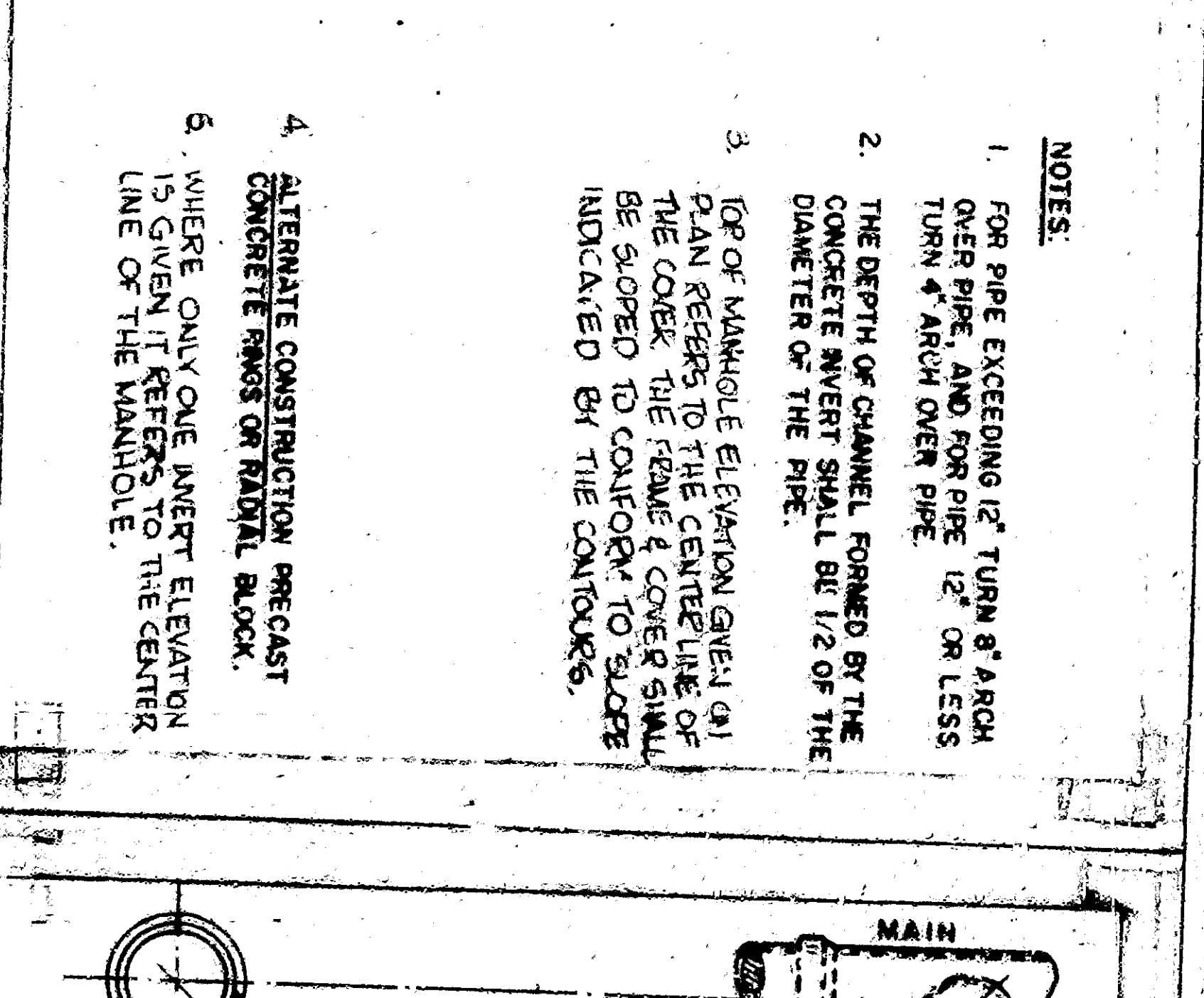
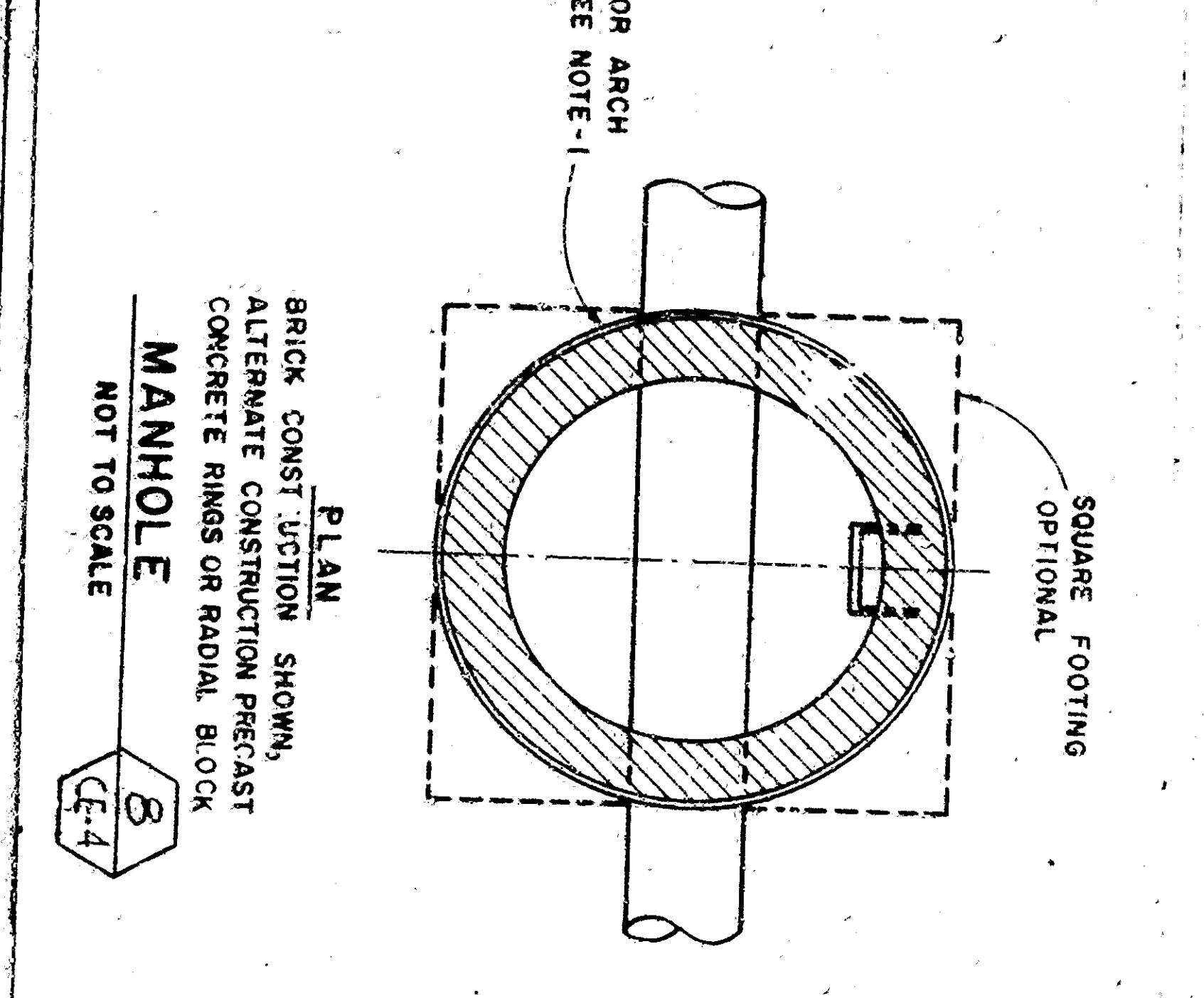
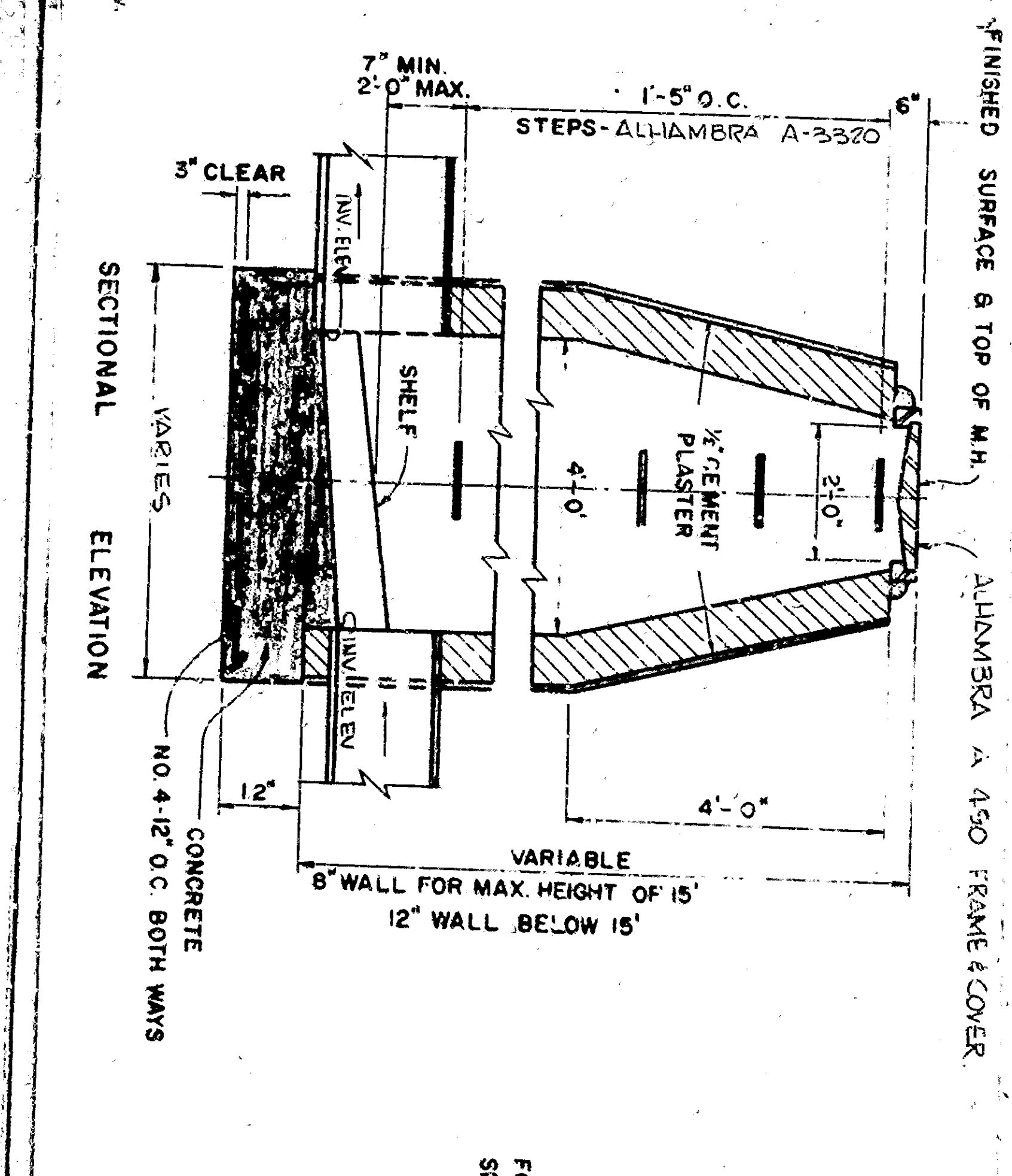
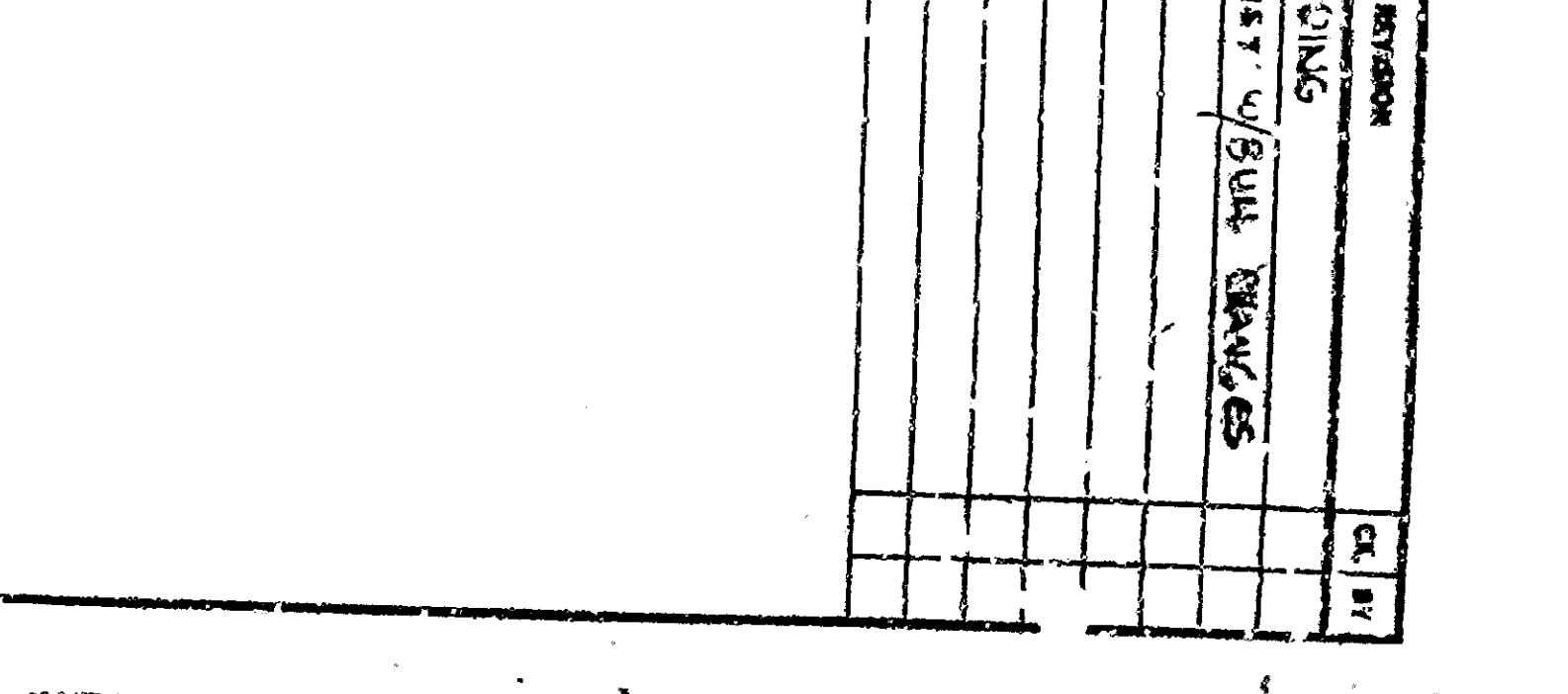
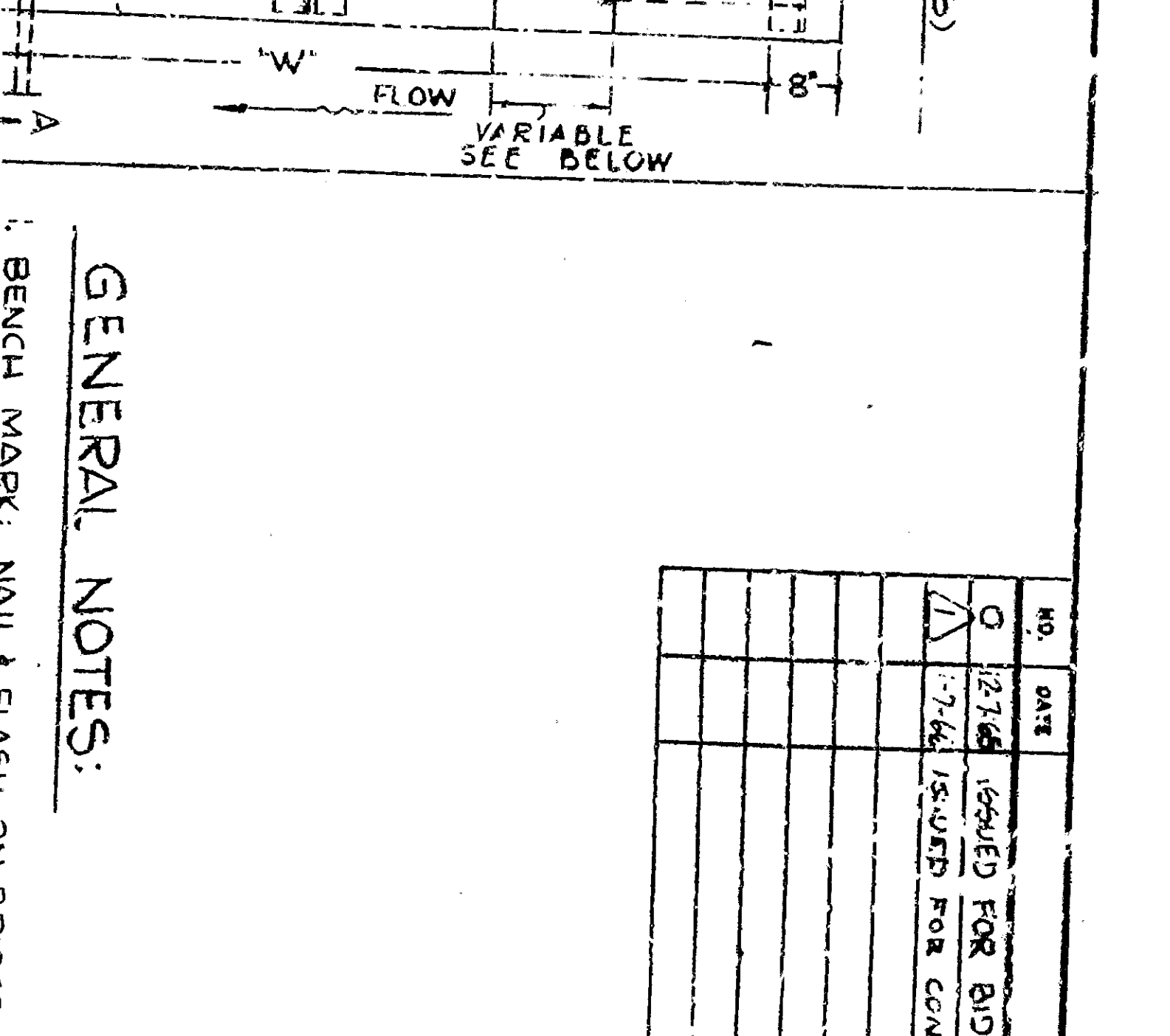
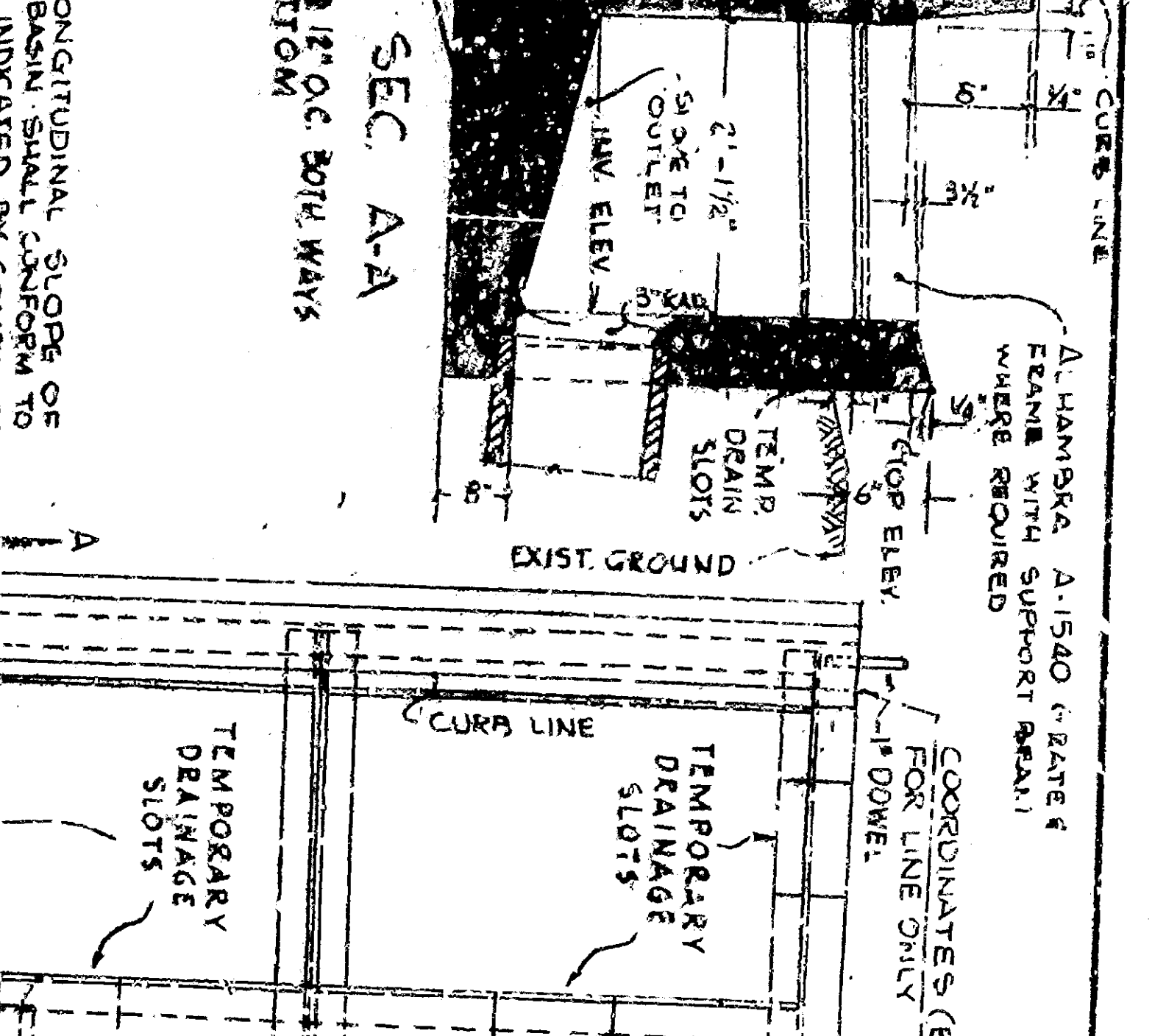
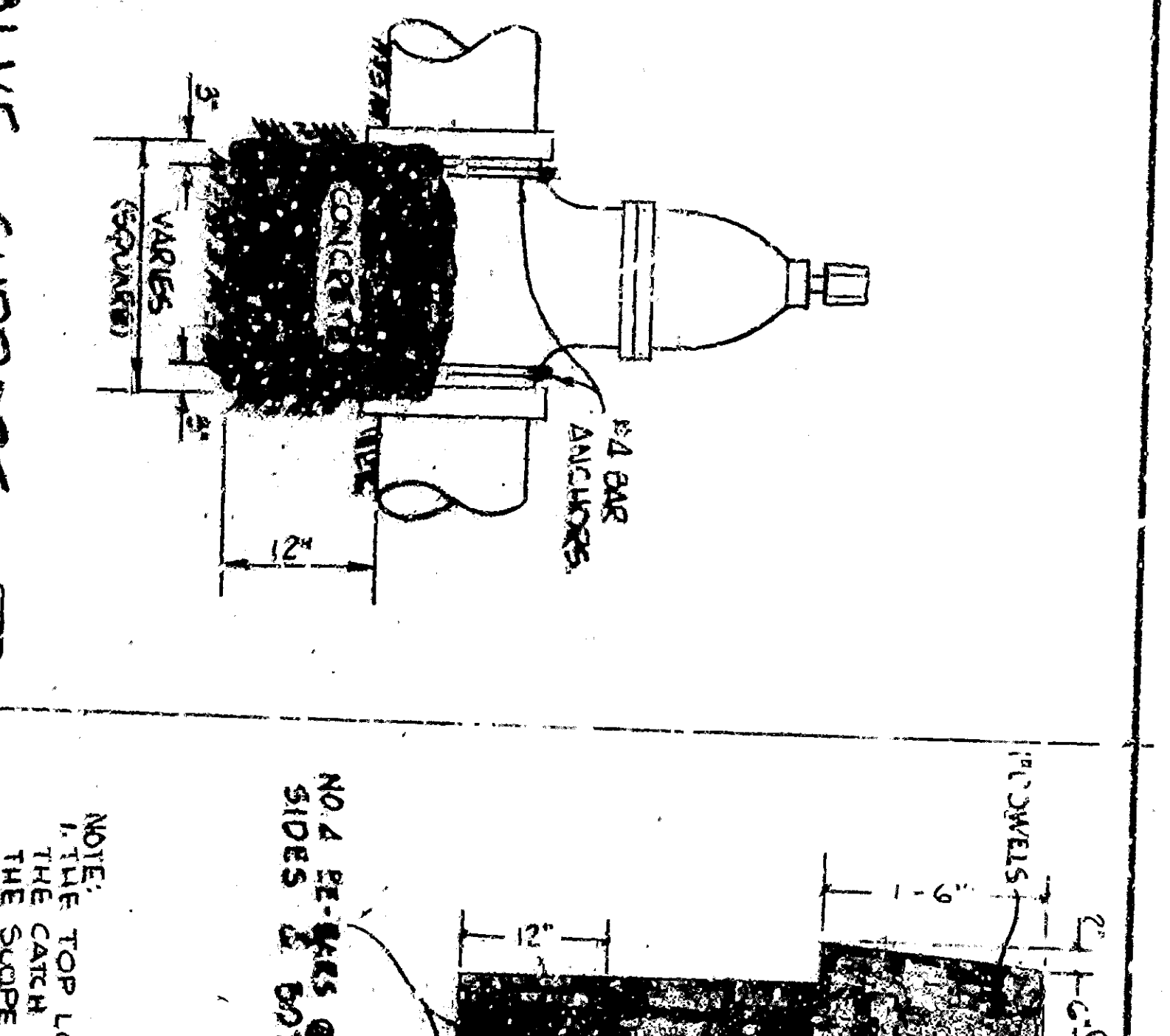
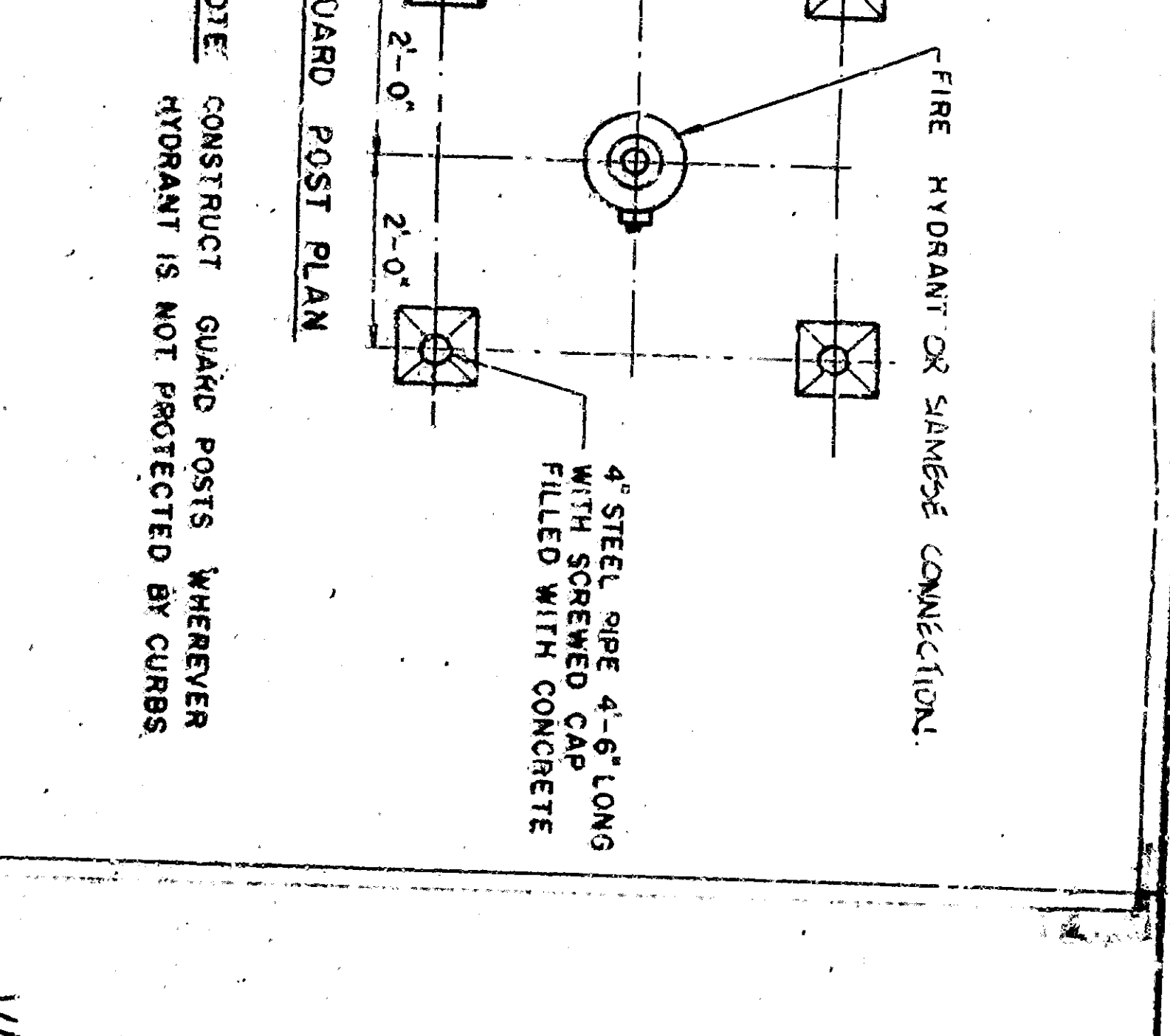
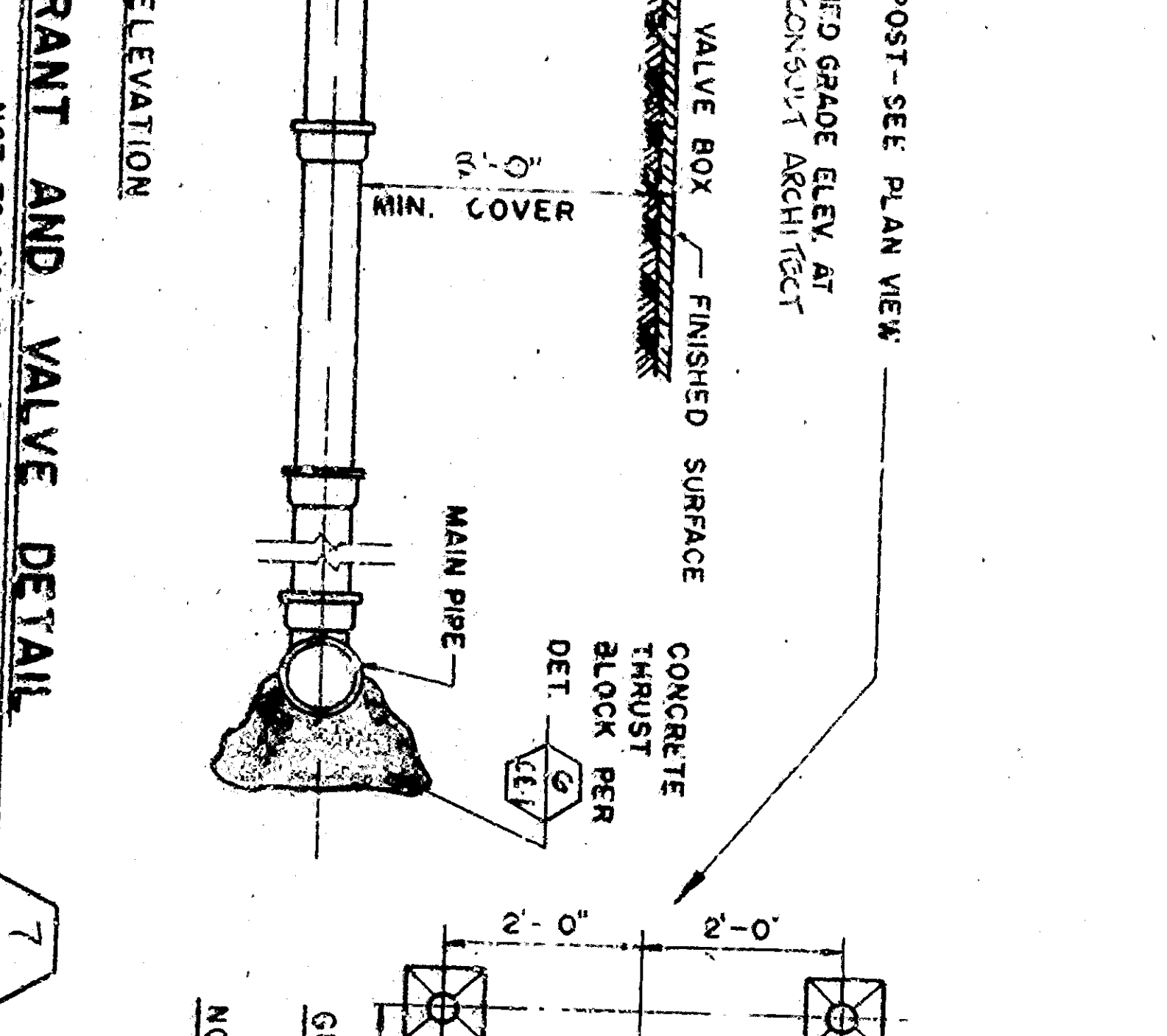
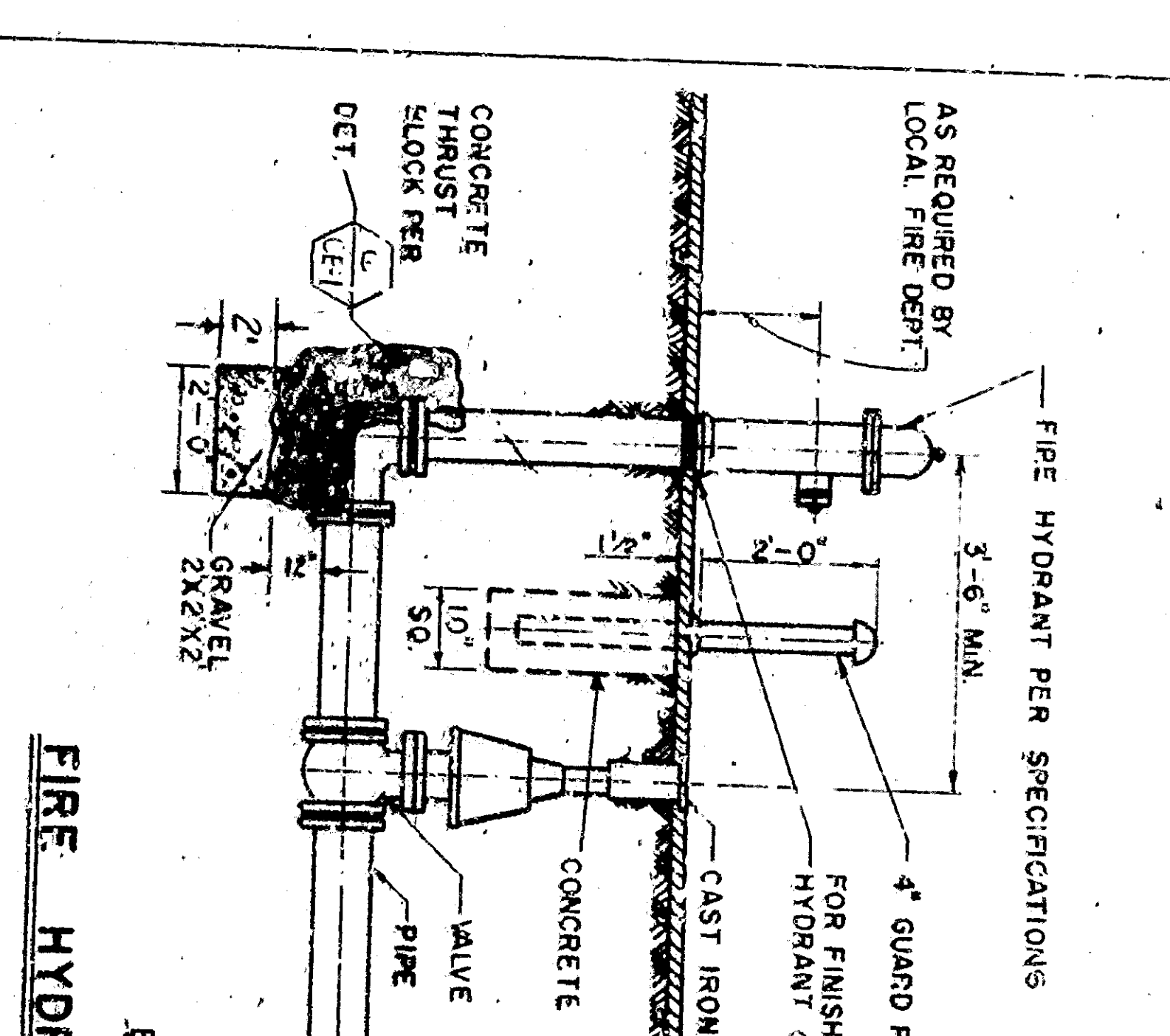
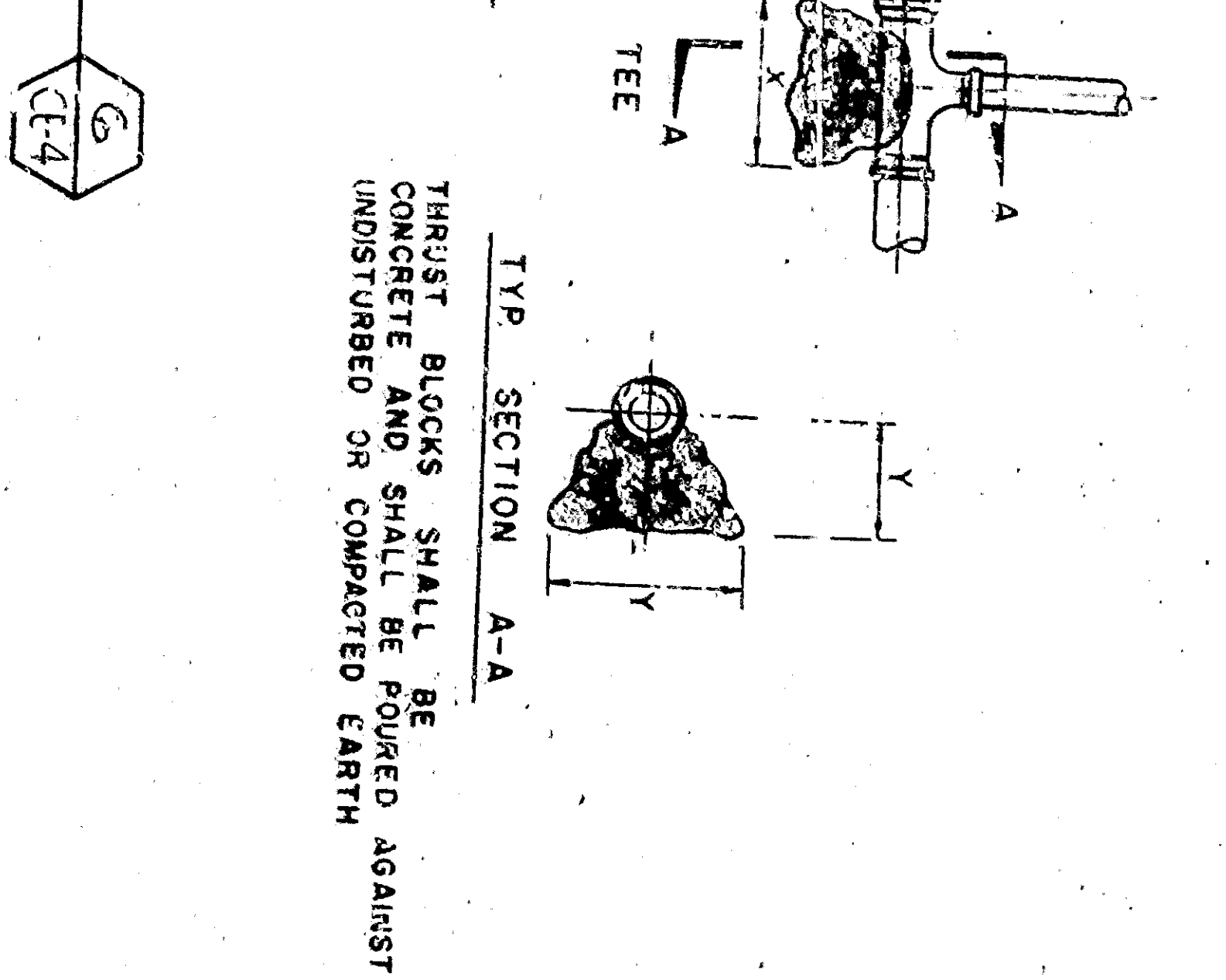

TABLE OF THRUST BLOCK DIMENSIONS

THRUST BLOCK SIZE	MINIMUM SPACING	MINIMUM ELEVATION
12" x 12" x 12"	12"	12"
12" x 12" x 18"	12"	12"
12" x 12" x 24"	12"	12"
12" x 18" x 12"	12"	12"
12" x 18" x 18"	12"	12"
12" x 18" x 24"	12"	12"
12" x 24" x 12"	12"	12"
12" x 24" x 18"	12"	12"
12" x 24" x 24"	12"	12"
18" x 12" x 12"	12"	12"
18" x 12" x 18"	12"	12"
18" x 12" x 24"	12"	12"
18" x 18" x 12"	12"	12"
18" x 18" x 18"	12"	12"
18" x 18" x 24"	12"	12"
18" x 24" x 12"	12"	12"
18" x 24" x 18"	12"	12"
18" x 24" x 24"	12"	12"
24" x 12" x 12"	12"	12"
24" x 12" x 18"	12"	12"
24" x 12" x 24"	12"	12"
24" x 18" x 12"	12"	12"
24" x 18" x 18"	12"	12"
24" x 18" x 24"	12"	12"
24" x 24" x 12"	12"	12"
24" x 24" x 18"	12"	12"
24" x 24" x 24"	12"	12"

CONCRETE THRUST BLOCKS
NO SCALE



GENERAL NOTES:

1. BENCH MARK SHALL BE SHOWN ON SITE AT THE INTERSECTION OF THE SCHEDULED DRIVE WITH THE STREET AND SHALL BE 5.00 FEET ABOVE THE FINISHED GRADE.
2. ALL CONCRETE SHALL BE PLACED AND FINISHED IN ACCORDANCE WITH THE SPECIFICATIONS FOR CONCRETE.
3. ALL CONCRETE SHALL BE CURED FOR A MINIMUM OF 7 DAYS.
4. ALL CONCRETE SHALL BE PLACED AND FINISHED IN ACCORDANCE WITH THE SPECIFICATIONS FOR CONCRETE.
5. ALL CONCRETE SHALL BE CURED FOR A MINIMUM OF 7 DAYS.
6. ALL CONCRETE SHALL BE PLACED AND FINISHED IN ACCORDANCE WITH THE SPECIFICATIONS FOR CONCRETE.
7. ALL CONCRETE SHALL BE CURED FOR A MINIMUM OF 7 DAYS.
8. ALL CONCRETE SHALL BE PLACED AND FINISHED IN ACCORDANCE WITH THE SPECIFICATIONS FOR CONCRETE.
9. ALL CONCRETE SHALL BE CURED FOR A MINIMUM OF 7 DAYS.
10. ALL CONCRETE SHALL BE PLACED AND FINISHED IN ACCORDANCE WITH THE SPECIFICATIONS FOR CONCRETE.

LEGEND

ABBREVIATIONS

CONCRETE PROTECTION

PIPE PROTECTION

PIPE BEDDING

PIPE ANCHORAGE

CONCRETE ENCASUREMENT

CLEAN-OUT

STORM DRAIN MANHOLE

CATCH BASIN

VALVE SUPPORT

FIRE HYDRANT AND VALVE DETAIL

LATERAL CONNECTION

CONCRETE THRUST BLOCKS

